NHamp
352.07
~~E96~~ G476
1974

ANNUAL REPORT of the TOWN OFFICERS of

Gilmanton

New Hampshire

1974

ANNUAL REPORT

of the

TOWN OFFICERS

for

THE FISCAL YEAR ENDING

DECEMBER 31, 1974

and of the

SCHOOL DITRICT

for

THE YEAR ENDING

JUNE 30 1974

University of New Hampshire
Library

Mr. Moderator:

As you rap the gavel for the adjournment of this Town Meeting it will mark a historic event in the history of the Town of Gilmanton and in your own personal history. In so doing you will record the completion of twenty years of service (1955-1974) as Town Moderator.

A study of the town reports fails to indicate that any previous Town Moderator has served in this important positions for a longer period of time.

The superior personal qualifications which you have brought to this office has made any challenge to your rulings; to the integrity of the ballot box or to the validity of the ballot count to be totally unthinkable.

By your proven capacity for quickly and thoroughly resolving any problem of debate; your courteous control of Town Meetings; your recognition of the rights of all to be heard; and, by your demonstrated qualities of patience, impartiality and decorum you have brought great respect and dignity to yourself and to the office of Town Moderator.

I am confident that I speak for a vast majority of your fellow townspeople when I say,"It is our prayerful hope that life's destinies will permit you to be willing to continue to serve your town in this important office for many years to come.

In recognition of Colonel Harry W. Besse's outstanding services to the Town of Gilmanton, N.H., in the capacity of Town Moderator for the past twenty years I move that the Town Report for the calendar year 1974 be dedicated to Colonel Besse and that a suitable photograph and an appropriate biographical resume of the life and achievements of Colonel Besse be included therein. Motion made by Col. Wilfred Emond.

Meeting adjourned at 10:30 p.m.

ELIZABETH R. SMITHERS,
Town Clerk, Gilmanton

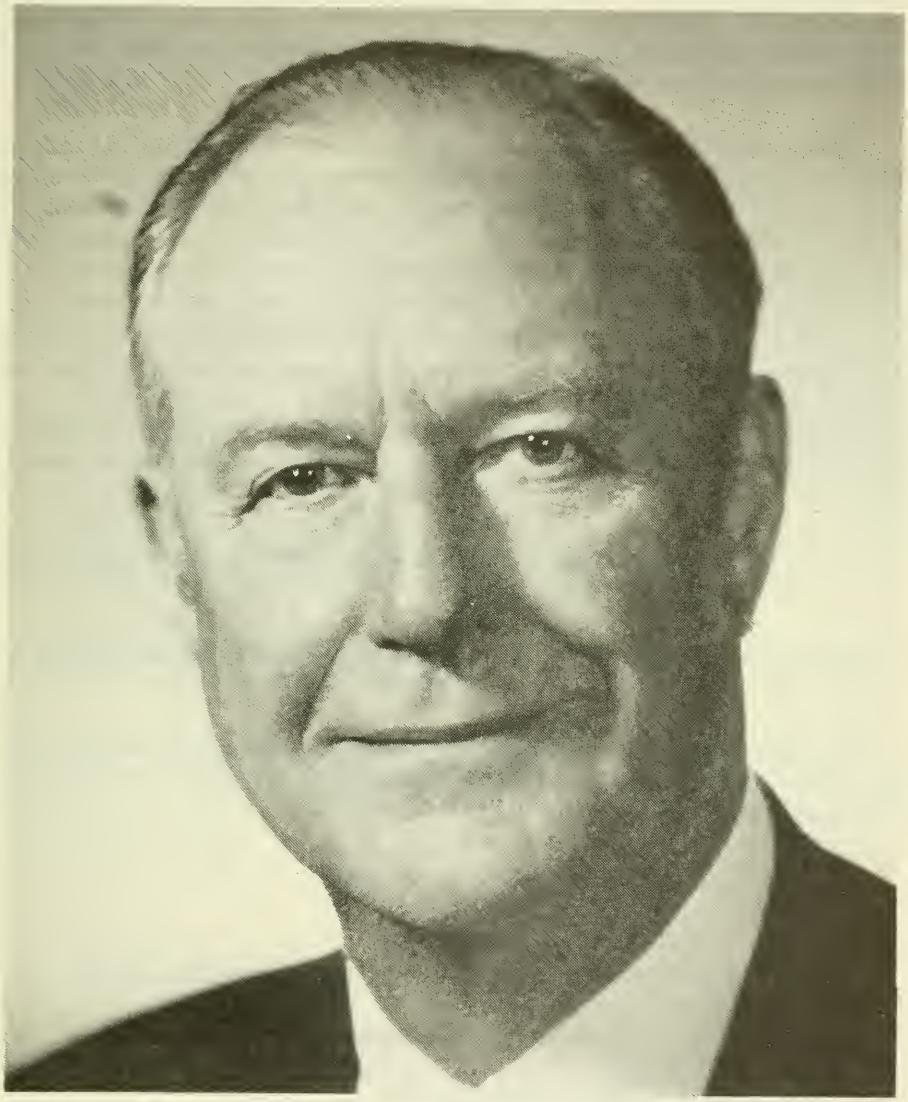

Photo Credit: Fabian Bachrach

HARRY W. BESSE

Harry W. Besse was born in Wareham, Massachusetts, June 9, 1898. He received his early education in the Wareham public schools, graduating from the Wareham High School in 1916. He entered Tufts College that same year. As with many others of his contemporaries, his college education was interrupted by military service in both World Wars I and II. He was awarded a BA degree Extra-Ordinem by Tufts College in 1948.

Colonel Besse served in the American Field Service with the French Army in 1917 and with the United States Army in 1918. Following World War I he assisted in the formation of the 107th Cavalry, Ohio National Guard, Akron, Ohio. He was commissioned as a Captain in the Army of the United States in January, 1942, and served in the Army Air Force throughout World War II. During the period 1942-1944 he served in the Directorate of Intelligence, Hqs. U.S. Army Air Force in Washington, D.C. From 1944, until the end of hostilities, he served as Asst. Chief of Staff, A-2, of the 314th Bombardment Wing (B-29 equipped unit.) As an element of the Twentieth Air Force the 314th Bomb Wing conducted many strategic operations against the Japanese Empire. Colonel Besse participated in several combat missions including the incendary attacks on Tokyo, March 9th and 10th, 1945. He reverted in inactive status in the grade of Colonel in March, 1946, but continued to be active in the U.S. Air Force Reserve until June 30, 1958.

His military awards include the American and Asiatic Theatre Medals, the Commendation Medal, the Air Medal and the Legion of Merit.

Colonel Besse was qualified as a private aircraft pilot in 1931 and continues to hold an active private license.

This past year Colonel Besse completed fifty years of service in the investment business of the financial district of Boston. He was elected President of the Boston Stock Exchange in 1946 in which capacity he served until 1962.

Additional former financial and business services include:

President, Stock Clearing Corp., Boston,
Chairman of the Aviation Committee and Director of the Greater Boston Chamber of Commerce,
Member of the Finance Committee of the Chamber of Commerce of the United States, Washington, D.C.,
Director of the Boston Garden Arena Association,
Trustee of the New England Baptist Hospital.

Presently Colonel Besse is President and Chairman of the Board of Ventura International, Director and member of the Executive Committee of Allegheny Airlines, and holds a limited partnership in Josephthal and Co., investment brokers.

Colonel Besse's community services have been many and varied. In addition to his exceptional services as Town Moderator for the past twenty-one years since his election to that office in 1954, he has served many years as a member and former chairman of the Town Budget Committee.

His services as investment advisor to the Trustees of the Trust Funds of the Town of Gilmanton has provided that body with the benefits of his expertise in the successful investment of these funds.

Colonel Besse is a charter member of the local Ellis-Geddes-Levitt Post No. 102, American Legion, and has served as its Chaplain since the post was chartered April 23, 1947.

Among the many accomplishments of Colonel Besse must be included his recognized ability as a competent historian of the Civil War. He is esecially learned in the participation of the New Hampshire regiments in that war.

Colonel Besse's service to, and love of country, are such as to serve as models of inspiration to those of our younger generations. His service on the Town Budget Committee has frequently indicated his concern that our school children have adequate educational facilities, without extravagance, to assure that they be properly prepared to assume their status as responsible citizens and to inculcate in their youthful minds an appreciation of the great American heritage which has been made available to them at such great costs in sacrifice and devotion as exemplified by our nation's history.

With such noble thoughts Colonel Besse has been a true inspiration to all who have been privileged to associate with him in community affairs.

The citizens of th Town of Gilmanton, N.H., take great pride in this opportunity to express their appreciation to Colonel Besse for the exceptional services which he has rendered to his Town and in so doing, wish to express their fervent hope that God's blessings will be with him for many years to come.

INDEX

List of Town Officers 7
Town Warrant 10
Minutes of 1974 Town Meeting 15
Results of Balloting 19
Budget for 1975 21
Comparative Statement of Appro. & Expenditures 25
Statement of Bonded Debt 27
Financial Report 28
Schedule of Town Property 30
Report of Town Clerk 31
Summary of Warrants 32
Report of Town Treasurer 36
Detailed Statement of Receipts 37
Summary of Payments 39
Detailed Statement of Payments 41
Report of Town Audit 54
Report of Trust Fund Accounts 56
Report of Conservation 67
Report of Building Inspector 70
Gilmanton Corner Library 71
Lower Gilmanton Library 72
Gilmanton Iron Works Library 73
Gilmanton Village District 74
Gilmanton Iron Works Precinct 75
Gilmanton Iron Works Fire Department 76
Gilmanton Corner Fire Department 80
Report of Belknap County Sheriff 83
Report of Forest Fire Warden 85
Smith Meeting House Cemetery 86
Pine Grove Cemetery 87
State Representative's Reports 88
Gilmanton Planning Board 90
Humane Society 92
Community Action Program 93

SCHOOL

List of School Officers 96
School Warrant 97
School District Meeting 99
Budget of School District 101
Financial Report of School District 104
Schedule of Bonded Indebtedness 111
School Lunch Report 111
Gilmanton School District Enrollment 114
Report of Superintendent of Schools 118
Vital Statistics 119

—TOWN OFFICERS—

Representative to the General Court

GEORGE B. ROBERTS, JR. WARREN W. LEARY

Moderator

HARRY W. BESSE

Selectmen

DAVID M. BICKFORD ROBERT S. CROSBY HOWARD B. OSLER

Town Treasurer

DORIS P. JONES

Town Clerk

ELIZABETH R. SMITHERS

Tax Collector

ROBERT F. TIBBETTS

Supervisors of the Checklist

PATRICIA WEBSTER MARION S. McINTYRE

MELBA LaROCHE

Health Officers

ROLLAND C. HAWKINS SELECTMEN

Police Officer

ROBERT HILTON

Trustees of Trust Funds

DANIEL WEBSTER 1975
WILMA JONES 1976
GEORGE W. BINGHAM 1977

Board of Education

PHYLLIS C. CROSBY 1975
CARL E. MOOREHEAD 1976
GLORIA M. KENT 1977

Road Agent

HARRY G. FORSYTH

Auditors

JOSEPH CROWLEY 1975
PHYLLIS CLAIRMONT 1976
KATHERIN CLAIRMONT 1977

Trustees of Libraries

MELVIN C. BUNKER 1975
MELBA C. LaROCHE 1976
ELEANOR NELSON 1977

Budget Committee Term Expires 1975

GEORGE M. NELSON
FREDERICK WARBURTON
ROBERT POTTER
MAURICE E. MUNSEY

Term Expires 1976

HARRY W. BESSE
HELENE E. ROBERTS
ALFRED LaROCHE
ROGER WEBSTER

Term Expires 1977

AUSTIN C. BARLOW
DAVID D. McKINNA
WALTER H. SKANTZE
DANIEL WEBSTER

APPOINTED COMMITTEES

Planning Board

ROBERT H. KENT 1976
KENNETH NUTTER 1977
ROBERT L. POTTER 1978
WILLIAM W. HOFFMAN 1979
ALBERT O. CLARK 1980

ROBERT S. CROSBY, Selectman

Planning, Board of Adjustment

WALTER H. SKANTZE 1975
A. RICHARD PRICE 1976
ROBERT C. McWINNIE 1977
GEORGE M. NELSON II 1978
WINSTON M. BARNEY 1979

Conservation Commission

BARRY M. DONAGHY 1975
ROBERT S. CROSBY 1975
GEORGE TWIGG III 1976
RALPH G. FORSYTH 1976
RICHARD H. STEVENS 1977

Historic District Commission

LINDA R. BARNEY 1975
AUSTIN C. BARLOW. 1975
ALBERT O. CLARK. 1976
GEORGE W. BINGHAM 1976

HOWARD B. OSLER, Selectman

Parks and Playgrounds

MORTON E. YOUNG III 1975
ROGER CLARK. 1975
ALAN LINES 1975
ROBERT C. McWINNIE. 1976
ROGER B. WEBSTER 1976

DAVID M. BICKFORD, Selectman

Board of Fire Commissioners

ALBERT O. CLARK. 1975
PHILIP E. McINTYRE. 1975
RICHARD H. STEVENS 1975
HAROLD J. McCLARY. 1976
WALTER H. SKANTZE 1976
EARL E. GUYER 1976

JACK ADEL, Fire Chief
RALPH G. FORSYTH, Fire Chief

Civil Defense Director
ALFRED LaROCHE

Building Inspector
LEO J. DAIGLE, 1975

TOWN WARRANT
THE STATE OF NEW HAMPSHIRE

To the Inhabitants of the Town of Gilmanton in the County of Belknap in said State, qualified to vote in Town Affairs: You are hereby notified to meet at the Town Hall in said Gilmanton on Tuesday, the fourth day of March, next at ten of the clock in the forenoon, to act upon the following subjects: (the polls to open at 10 a.m. and to close at 7 p.m.)

1. To choose all nexessary Town Officers for the year ensuing.

THE FOLLOWING ARTICLES WILL BE ACTED UPON AT THE GILMANTON ELEMENTARY SCHOOL ON SATURDAY, MARCH 8, AT 7:30 P.M.

2. To raise such sums of money as may be necessary to defray town charges for the ensuing year and make appropriations of the same. ($62,285.00)

3. To see if the Town will vote to authorize the Selectmen to incur debts for Temporary Loans in anticipation of taxes.

4. To see if the Town will authorize the Selectmen to accept any State or Federal monies that may be available to the Town.

5. To see if the Town will vote to authorize the Selectmen to apply for, contract for, and accept any and all grants of disaster aid funds from the Federal and/or state governments as may become available during the year, and to expend such funds for the purposes for which they are received, and to do all things necessary to carry out the purposes of this article.

6. To see if the Town will vote to authorize the Selectmen to sell and convey, either by public auction or by receipt of sealed bids, real estate, or any interest therein, acquired by the Town by tax collector's deeds, but not until one further year of grace shall be given beyond that required by law. Such sale by the Selectmen shall be advertised either by publication in two newspapers widely circulated in the Town, or by written notice for sealed bids mailed with inventory blanks to all persons and corporations known or believed to own taxable property in the Town as of April 1 of the year of such proposed sale. In the latter event, the notice for sealed bids shall specify the date for submission, and the sealed bids shall be opened at a public meeting of the Selectmen. This vote shall remain in effect until rescinded or otherwise amended by the Town at a subsequent town meeting.

7. To see if the Town will vote to raise and appropriate the sum of Two Hundred Dollars for Civil Defense Organization for the ensuing year, with full realization that should a major emergency be created, more money will have to be used for said purpose. ($200.00)

8. To see if the Town will vote to raise and appropriate the sum of Eighteen Thousand One Hundred Fifty Dollars for the purpose of entering into a contract with the Sheriff of Belknap County, N.H., for full-time police service, to include twelve hours of patrol per day within the Town, of which sum $2,000.00 will be withdrawn from the Revenue Sharing Funds and $16,150.00 will be raised by taxes. ($18,150.00)

9. To see if the Town will vote to raise and appropriate the sum of Three Hundred Fifty Dollars for dog constable and police coverage for special events. ($350.00)

10. To see if the Town will vote to raise and appropriate the sum of Six Thousand Seven Hundred Seventy-five Dollars for the annual salary of a paid fireman, his qualifications and duties to be determined and approved by the Gilmanton Fire Commission. ($6,775.00)

11. To see if the Town will vote to raise and appropriate the sum of Four Thousand Two Hundred Dollars for the maintenance of the Gilmanton Corner Fire Department, of which sum $2,000.00 will be withdrawn from the Revenue Sharing Funds and $2,200.00 will be raised by Taxes. ($4,200.00)

12. To see if the Town will vote to raise and appropriate the sum of Five Thousand Dollars for the maintenance of the Gilmanton Iron Works Fire Department, of which sum $2,000.00 will be withdrawn from the Revenue Sharing Funds and $3,000.00 will be raised by taxes. ($5,000.00)

13. To see if the Town will vote to raise and appropriate the sum of Five Hundred Dollars for the prevention and fighting of forest fires. ($500.00)

14. To see if the Town will vote to raise and appropriate the sum of Four Hundred Dollars for the maintenance of the Gilmanton Rescue Squad. ($400.00)

15. To see if the Town will vote to raise and appropriate the sum of One Thousand Dollars for painting the interior of the Gilmanton Academy. ($1,000.00)

16. To see if the Town will vote to raise and appropriate the sum of Two Thousand Dollars for painting the exterior of the Gilmanton Town Hall. ($2,000.00)

17. To see if the Town will vote to raise and appropriate the sum of Two Hundred Fifty Dollars for the observance of Memorial Day. ($250.00)

18. To see if the Town will vote to authorize the balance in the "War Memorial" portion of the Capitol Reserve Funds to be expended for the procurement of pipe style flag holders to be placed on the graves of deceased veterans of the United States Military Service located in the Town.

19. To see if the Town will vote to raise and appropriate the sum of Sixteen Thousand Six Hundred Twenty-five Dollars and Thirty Cents for Summer Maintenance. ($16,625.30)

20. To see if the Town will vote to raise and appropriate the sum of Twenty-nine Thousand Dollars for Winter Maintenance. ($29,000.00)

21. To see if the Town will vote to raise and appropriate the sum of One Thousand Three Hundred Sixty-two Dollars and Ninety-two Cents for Town Road Aid. ($1,362.92)

22. To see if the Town will vote to raise and appropriate the sum of Seventeen Thousand Six Hundred Sixty-eight Dollars and Seventeen Cents as Block Grant Subsidy Gas Tax Aid. ($17,668.17)

23. To see if the Town will vote to raise and appropriate the sum of Six Thousand Dollars for tarring and sealing highways, to be expended only for tar materials. ($6,000.00)

24. To see if the Town will vote to raise and appropriate the sum of One Hundred Dollars toward the Support of the Wolfeboro Hospital. ($100.00)

25. To see if the Town will vote to raise and appropriate the sum of Five Hundred Dollars toward the support of Lakes Region General Hospital. ($500.00)

26. To see if the Town will vote to raise and appropriate the sum of Two Thousand One Hundred Dollars toward the support of the Center Barnstead Ambulance, said appropriation to be paid on condition that two full-time day-time operators be retained, and the entire sum of $2,100.00 to be withdrawn from the Revenue Sharing Funds. ($2,100.00)

27. To see if the Town will vote to raise and appropriate the sum of Three Hundred Dollars for the care of cemetaries. ($300.00)

28. To see if the Town will vote to raise and appropriate the sum of One Thousand Dollars for the support of the Town Libraries, of which sum $700.00 will be withdrawn from the Revenue Sharing Funds and $300.00 will be raised by taxes. ($1,000.00)

29. To see if the Town will vote to raise and appropriate the sum of One Thousand Two Hundred Dollars for the support of the Central New Hampshire Home Care Service, and the entire sum of $1,200.00 to be withdrawn from the Revenue Sharing Funds. ($1,200.00)

30. To see if the Town will vote to raise and appropriate the sum of One Thousand Dollars for parks, playgrounds and recreation. ($1,000.00)

31. To see if the Town will vote to raise and appropriate the sum of Two Hundred Dollars for the expenses of the Town Planning Board. ($200.00)

32. To see if the Town will vote to raise and appropriate the sum of Fifty Dollars for the Conservation Commission. ($50.00)

33. To see if the Town will vote to raise and appropriate the sum of Three Thousand Six Hundred Forty-one Dollars and Twenty-five Cents for payment of interest on long term notes. ($3,641.25) (See Article 38 of 1972 Warrant and Article 34 of 1974 Warrant.)

34. To see if the Town will vote to raise and appropriate the sum of Seven Thousand Five Hundred Dollars for payment of principal on long term notes. ($7,500.00) (See Article 38 of 1972 Warrant and Article 34 of 1974 Warrant.)

35. To see if the Town will vote to raise and appropriate the sum of Three Hundred Dollars toward the support of the New Hampshire Humane Society. ($300.00)

36. To see if the Town will vote to raise and appropriate the sum of Ten Thousand Dollars for the purpose of creating a Capital Reserve Fund toward the purchase of two fire trucks, one in 1978 and one in 1979, the amount of $8,000.00 to be withdrawn from the Revenue Sharing Funds and $2,000.00 to be raised by taxes. (10,000.00)

37. To see if the Town will vote to enact the following ordinance:

The Selectmen are authorized to make such rules and regulations as are required to provide for the disposition of solid waste in the Town, in a safe, sanitary, and economical manner, in order to protect and promote public health, safety and welfare, and to comply with applicable laws. The Selectmen are authorized to regulate the hours that town dumps shall be open, to regulate the nature of materials to be deposited and the location where materials shall be deposited, to hire and direct the personnel necessary for the operation of town dumps, and to properly secure the town dumps. Any person violating any rule or regulation made by the Selectmen hereunder shall be guilty of a violation.

38. To see if the Town will vote to enact the following ordinance to protect town property and to prevent trespass thereon:

a. Camping on town property is prohibited, unless written permission is obtained from the Selectmen.

b. Building of fires on town property is prohibited.

c. Motor driven vehicles shall be operated only over roads on town property, or in areas designated for travel purposes, except for parking and delivery purposes. Motor driven vehicles include automobiles, trucks, motor bikes, trail bikes, motor cycles, motor schooters, and all terrain vehicles or other types of vehicles whether set on wheels or tracts.

Town property, as herein referred to, includes land owned by the Town, and town parks, but not roads and highways.

Any person violating this ordinance shall be guilty of a violation.

39. To see if the Town will vote to establish a Historic District, known as the Smith Meeting House District, as provided in Revised Statutes Annotated, Chapter 31:89 a & b. (By Petition)

40. To see if the Town will vote to authorize use of space in the Town Hall for the office of the Town Clerk, if no provision is made for heating the Gilmanton Academy building, with full realization that additional funds will be necessary for providing space, heat, and sanitary conditions for such office. Said office shall be operated at those hours agreed upon by the Selectmen and the Town Clerk.

41. To see if the Town will vote to accept as a town road the following strip of land to be conveyed to the Town by warranty deed:

> A certain tract of land and new road thereon, known as "Lakewood Drive", being 50 feet in width and extending from Mountain Road, westerly and northerly, 1600 feet between Mountain Road and Crystal Lake. Said road will provide access to properties of Dr. William F. Argue, Mr. Donald Cote, and Mr. Francis N. Fountain.
>
> Said road has been previously certified by the Town Road Agent and the Selectmen as meeting standards specified in the Subdivision Regulations of the Town of Gilmanton.

Amounts enclosed in parentheses are items approved by the Budget Committee.

Given under our hands and seal, this seventh day of February, in the year of our Lord nineteen hundred and seventy-five.

DAVID M. BICKFORD
ROBERT S. CROSBY
HOWARD B. OSLER
Selectmen of Gilmanton

A true copy of Warrant - Attest:

DAVID M. BICKFORD
ROBERT S. CROSBY
HOWARD B. OSLER
Selectmen of Gilmanton

MINUTES OF TOWN MEETING
MARCH 5, 1974

The meeting was called to order by the Moderator at 10:00 a.m. The warrant was read by the Moderator. Ballots were unsealed by the clerk and given to the Ballot Inspectors for counting. The ballot box was shown to the voters. Voted to close the polls at 7:00 p.m.

1. By Ballot. 410 ballots cast.

The following articles were acted upon at the Gilmanton Elementary School on Saturday, March 9, 1974, at 7:30 p.m.

2. Voted to raise such sums of money as may be necessary to defray town charges for the ensuing year and make appropriations of the same. ($49,860.00)

3. Voted to authorize the Selectmen to incur debts for Temporary Loans in anticipation of taxes.

4. Voted to authorize the Selectmen to accept any State or Federal monies that may be available to the Town.

5. Voted to authorize the Selectmen to apply for, contract for, and accept any and all grants of disaster aid funds from the federal and/or state governments as may become available during the year, and to expend such funds for the purposes for which they are received, and to do all things necessary to carry out the purposes of this article.

6. Voted to reafirm Article 15 passed at Town Meeting on March 8, 1938, and recorded in the minutes of said meeting as follows: (as amended)

"Voted that the Selectmen be authorized to sell at public auction, any real estate or interest therein to which the Town shall obtain title by Tax Collector's deed for the nonpayment of taxes, but not until one further year of grace shall be given beyond that required by law. Also that the foregoing vote shall remain in full force and effect as to future Boards of Selectmen until it be rescinded or changed at some future town meeting."

7. Voted to raise and appropriate the sum of Two Hundred Dollars for Civil Defense Organization for the ensuing year, with full realization that should a major emergency be created, more money will have to be used for said purpose. ($200.00)

8. Voted to raise and appropriate the sum of Sixteen Thousand Five Hundred Dollars for the purpose of entering into a contract with the Sheriff of Belknap County, N.H. for full-time police service, to include twelve hours of patrol per day within the Town. ($16,500.00)

9. Voted to raise and appropriate the sum of Five Hundred Dollars for Town Police. ($500.00)

10. Voted to raise and appropriate the sum of Six Thousand Four Hundred Thirty-Five Dollars for the annual salary of a paid fireman. His qualifications and duties to be determined and approved by the Gilmanton Fire Commission. ($6,435.00)

11. Voted to raise and appropriate the sum of Four Thousand Dollars for the maintenance of the Gilmanton Corner Fire Department, of which sum $2,000.00 will be withdrawn from the Revenue Sharing Funds and $2,000.00 will be raised by taxes. ($4,000.00)

12. Voted to riase and appropriate the sum of Five Thousand Dollars for the maintenance of the Gilmanton Iron Works Fire Department, of which sum $2,000.00 will be withdrawn from the Revenue Sharing Funds and $3,000.00 will be raised by taxes. ($5,000.00)

13. Voted to raise and appropriate the sum of Five Hundred Dollars for the prevention and fighting of forest fires. ($500.00)

14. Voted to raise and appropriate the sum of Four Hundred Dollars for the maintenance of the Gilmanton Rescue Squad. ($400.00)

15. Voted to postpone.

16. Voted to postpone.

17. Voted to raise and appropriate the sum of Two Hundred Dollars for the observance of Memorial Day. ($200.00)

18. Voted to raise and appropriate the sum of Thirteen Thousand Six Hundred Seventy-Five Dollars and Eighty-Three Cents for Summer Maintenance. ($13,675.83)

19. Voted to raise and appropriate the sum of Twenty-Seven Thousand Dollars for Winter Maintenance. ($27,000.00)

20. Voted to raise and appropriate the sum of One Thousand Three Hundred Sixty-eight Dollars and Sixty Cents for Town Road Aid. ($1,368.60)

21. Voted to raise and appropriate the sum of Seventeen Thousand Seven Hundred Eight Dollars and Forty Cents as Block Grant Subsidy Gas Tax Aid. ($17,708.40)

22. Voted to raise and appropriate the sum of Five Thousand Doallrs for tarring and sealing highways, to be expended only for tar materials. ($5,000.00)

23. Voted to raise and appropriate the sum of One Hundred Dollars toward the support of the Wolfeboro Hospital. ($100.00)

24. Voted to raise and appropriate the sum of Five Hundred Dollars toward the support of Lakes Region General Hospital. ($500.00)

25. Voted to raise and appropriate the sum of Two Thousand One Hundred Dollars toward the support of the Center Barnstead Ambulance, said appropriation to be paid on condition that two full-time day-time operators be retained, and the entire sum of $2,100.00 to be withdrawn from the Revenue Sharing Funds. ($2,100.00)

26. Voted to raise and appropriate the sum of Three Hundred Dollars for the care of cemeteries. ($300.00)

27. Voted to raise and appropriate the sum of One Thousand One Hundred Dollars for the support of the Town Libraries, of which sum $700.00 will be withdrawn from the Revenue Sharing Funds and $400.00 will be raised by taxes. ($1,100.00)

28. Voted to raise and appropriate the sum of One Thousand Two Hundred Dollars for the support of the Central New Hampshire Home Care Service, and the entire sum of $1,200.00 be withdrawn from the Revenue Sharing Funds. ($1,200.00)

29. Voted to raise and appropriate the sum of One Thousand Dollars for parks, playgrounds and recreation. ($1,000.00)

30. Voted to raise and appropriate the sum of Three Hundred Dollars for the expenses of the Town Planning Board. ($300.00)

31. Voted to raise and appropriate the sum of Twenty-five Dollars for the Conservation Commission. ($25.00)

32. Voted to raise and appropriate the sum of Two Thousand Seven Hundred Sixty-seven Dollars and Fifty Cents for Payment of interest on long term notes.

($2,767.50) (See Articles 23 & 24 of 1969 Warrant and Article 38 of 1972 Warrant.)

33. Voted to raise and appropriate the sum of Seven Thousand Five Hundred Dollars for payment of principal on long term notes. ($7,500.00) (See Articles 23 & 24 of 1969 Warrant and Article 38 of 1972 Warrant.)

34. Voted to authorize the Selectmen to enter into a contract with a selected tax mapping concern for a complete tax map of the Town of Gilmanton. Also to raise and appropriate the sum of Twenty-five Thousand Dollars for payment of same, said amount to be by bond issue payable in five years at $5,000.00 per year beginning 1975. ($25,000.00) Yes–94* No–6

35. Voted to raise and appropriate the sum of Five Hundred Dollars for payment of interest on the tax map bond issue. ($500.00)

36. Voted to raise and appropriate the sum of Three Hundred Dollars toward the support of the New Hampshire Humane Society. ($300.00)

37. Voted to raise and appropriate the sum of Eight Thousand Dollars for the purpose of creating a Capital Reserve Fund toward the purchase of two fire trucks, one in 1978 and one 1979, the entire amount of $8,000.00 to be withdrawn from the Revenue Sharing Funds. ($8,000.00)

38. Tabled.

39. Voted to authorize use of the Gilmanton Academy Building by the Gilmanton Historical Society under the following conditions: (as amended)

> a. The large room on the right side, first floor, Gilmanton Academy Building to be assigned to the Gilmanton Historical Society for the storage and display of artifacts of the Town of Gilmanton and other items of historical significance.
> b. The second floor auditorium of Gilmanton Academy Building to be available to the Gilmanton Historical Societ for such meetings as may be planned by that organization; schedules and/or reservation of the auditorium to be coordinated with the Selectmen.
> c. Any expenditure of funds for the renovation and/or maintenance of that area of Gilmanton Academy Building hereby assigned to the Gilmanton Historical Society (paragraph a. above) shall be paid by the Gilmanton Historical Society funds.
> d. Rental for the above indicated use of said building shall be One Dollar ($1.00) per annum plus any funds paid by the Gilmanton Historical Society under the provisions paragraph c. above. (By request of the 1973 Gilmanton Building Study Committee.)

40. Voted to establish the office of the Town Clerk in the Gilmanton Academy Building, said office to be operated at those hours as may be agreed upon by the Selectmen and the Town Clerk; further, that said office to be established at such time as the current so-called "energy-crisis" has stabilized, in the judgment of the Selectmen and the Town Clerk, to such a point as to warrant use of said building for the purposes indicated and or for other community uses. (By request of the 1973 Gilmanton Building Study Committee.)

A letter was read from Governor Thomson from which the following resolution was made:

> Resolved that the town of Gilmanton wishes to be recorded as favoring a refinery in the State of N.H. which meets all environmental standards and which does not violate the principal of Home Rule.

This resolution was forwarded to the Governor.

The following motion was seconded and approved by spontaneous standing ovation to Colonel Besse.

RESULTS OF BALLOTING
TOWN OFFICERS MARCH 5, 1974

Office	Number of Votes
FOR TOWN CLERK	
Elizabeth R. Smithers	381*
FOR TOWN TREASURER	
Doris P. Jones	370*
FOR TAX COLLECTOR	
Robert F. Tibbetts	389*
FOR SELECTMAN, 3 YEARS	
Howard B. Osler	209*
Joseph F. Crowley	133
Henry Ehlen	26
Norman Champagne	21
FOR HIGHWAY AGENT	
Harry G. Forsyth	246*
John Bryant	154
FOR BUDGET COMMITTEE, 3 YEARS	
Austin C. Barlow	273*
David D. McKinna	290*
Walter H. Skantze	251*
Daniel Webster	259*
Joseph Clairmont	209
Lynn Clairmont	131
FOR TRUSTEE OF LIBRARY, 3 YEARS	
Eleanor Nelson	54*
FOR TRUSTEE OF TRUST FUNDS, 3 YEARS	
Geroge W. Bingham	13*

* Having the plurality of all votes cast, declared elected by the Moderator and took the oath of office by law prescribed.

Shall the provisions of Chapter 171-A of the revised laws relative to playing games of Beano be adopted in this Town? Yes–193* No–104

ELIZABETH R. SMITHERS
Town Clerk, Gilmanton

Results of Balloting
For Delegate to the Constitutional Convention
March 5, 1974

Name	Number of Votes
Chauncey L. Carpenter, Alton	45
Norman R. Champagne, Gilmanton	46
Paul A. Golden, Barnsteak	83
George B. Roberts, Jr., Gilmanton	312
George Twigg, III, Gilmanton	254

RESULTS OF BALLOTING
SCHOOL OFFICERS MARCH 5, 1974

Office	Number of Votes
FOR MODERATOR	
George W. Bingham	261*
FOR SCHOOL CLERK	
Gloria Munsey	372*
FOR TREASURER	
Doris P. Jones	367*
FOR SCHOOL BOARD, 3 YEARS	
Gloria M. Kent	348*

* Having the plurality of all votes cast, declared elected by the Moderator and took the oath of office by law prescribed.

ELIZABETH R. SMITHERS
Town Clerk, Gilmanton

BUDGET FOR 1975
For the Town of Gilmanton, New Hampshire

Sources of Revenue	Estimated Revenue Previous Fiscal Year	Actual Revenue Previous Fiscal Year	Estimated Revenue Fiscal Year 1975
FROM STATE:			
Interest & Dividends Tax	7,500.00	12,979.49	12,000.00
Railroad Tax			
Savings Bank Tax	1,600.00	1,917.13	1,900.00
Meals & Rooms Tax	6,500.00	7,666.32	7,500.00
State Aid - Water Pollution Projects			
Highway Subsidy (Cl. IV & V)	17,708.40	17,708.40	17,668.17
Reimbursement Forest Conservation Aid	27.00		22.00
Reimbursement A/C Flood Control Land			
Reim. A/C Business Profits Tax (Town Portion)	4,200.00	4,224.36	4,300.00
Crime & Delin. - Final payment, '73 grant		1,462.00	
Duncan Fund - Highway	175.83	175.83	125.30
FROM LOCAL SOURCES:			
Dog Licenses	750.00	713.40	700.00
Business Licenses, Permits & Filing Fees	100.00	122.00	50.00
Motor Vehicle Permit Fees	18,000.00	21,533.85	20,000.00
Interest on Taxes & Deposits	2,800.00	2,927.63	3,000.00
Income from Trust Funds			
Withdrawal Capital Reserve Funds - War Memorial Fund			90.00
Parking Meter Income			
Fines & Forfeits - Municipal & District Court			
National Bank Stock Taxes	75.00	231.00	75.00
Resident Taxes Retained	6,750.00	6,990.00	7,000.00
Normal Yield Taxes Assessed			
Rent of Town Property	25.00	1.00	25.00
Sale of Town Property			
Income from Departments			
Bond Principal - GIW Fire Dept.	2,500.00	2,500.00	2,500.00
Bond Interest - GIW Fire Dept.	2,636.25	2,636.25	2,493.75
Income from Municipal Utilities			
Bond & Note Issues (Contra) Tax Map Bond	25,000.00	25,000.00	
SURPLUS			
FROM FEDERAL SOURCES:			
Revenue Sharing	16,000.00	16,000.00	18,000.00
TOTAL REVENUES FROM ALL SOURCES EXCEPT PROPERTY TAXES	112,347.48	124,788.66	97,449.22
AMOUNT TO BE RAISED BY PROPERTY TAXES (Exclusive of County and School Taxes)	86,692.85	75,555.08	101,308.42
TOTAL REVENUES	199,040.33	199,040.33	198,757.64

Purpose of Appropriation	Appropriations Previous Fiscal Year	Budget Committee Recommended (1975-76)
GENERAL GOVERNMENT:		
Town Officers' Salaries	11,425.00	12,850.00
Town Officers' Expenses	3,600.00	4,500.00
Election & Registration Expenses	2,000.00	1,000.00
Municipal & District Court Expenses		
Town Hall & Other Town Buildings	4,500.00	4,500.00
Employees' Retirement & Social Security	3,300 00	3,500.00
Town Hall - Exterior		2,000.00
Paint - Academy - Interior		1,000.00
PROTECTION OF PERSONS & PROPERTY:		
Police Department	17,000.00	18,500.00
Fire Department	15,935.00	16,475.00
Rescue Squad Maintenance	400.00	400.00
Insurance	6,600.00	6,500.00
Planning & Zoning	300.00	200.00
Damages & Legal Expense	1,200.00	1,000.00
Civil Defense	200.00	200.00
HEALTH DEPT. (Incl. Hospitals & Ambulance)	2,700.00	2,700.00
Vital Statistics	35.00	35.00
Conservation Commission	25.00	50.00
Town Dump & Garbage Removal	5,000.00	10,000.00
HIGHWAYS & BRIDGES		
Town Maintenance - Summer & Winter	63,384.23	68,293.47
Street Lighting		
General Expenses of Highway Department	7,000.00	8,600.00
Town Road Aid	1,368.60	1,362.92
LIBRARIES:	1,100	1,000.00
PUBLIC WELFARE: Home Care Service	1,200.00	1,200.00
Town Poor	1,500.00	2,000.00
Old Age Assistance	1,500.00	5,000.00
Aid to Permanently & Totally Disabled	200.00	300.00
PATRIOTIC PURPOSES (Memorial Day, etc.)	200.00	350.00
RECREATION	1,000.00	1,000.00
PUBLIC SERVICE ENTERPRISES:		
Municipal Water - Electric Utilities		
Cemeteries	300.00	300.00
Veterans Aid	300.00	300.00
Advertising & Regional Associations		

DEBT SERVICE:		
Principal & Long Term Notes & Bonds	7,500.00	7,500.00
Interest - Long Term Notes & Bonds	2,767.50	3,641.25
Interest on Temporary Loans	2,000.00	2,500.00
CAPITAL OUTLAY (List Below):		
Town Tax Map - Principal	25,000.00	
Town Tax Map - Interest	500.00	
1st Payment to Planning Maps Inc.		
6,175.00		
18,825.00 Balance of Bond		
Deposited in Special Savings Acct.		
Payment to Capital Reserve Funds		
To purchase two fire trucks		
(a) One in 1978		
(b) One in 1979	8,000.00	10,000.00
TOTAL APPROPRIATIONS	199,040.33	198,757.64

(a) Fire Depts. - Corner $4,200. G.I.W. $5,000. Forest Fire $500. Salaried Fireman $6,775.

(b) Highway Dept. - Winter $29,000. Summer $15,500. Duncan Fund $125.30. Tarring & Sealing $6,000. Block Grant $17,668.17

BUDGET COMMITTEE:

Maurice E. Munsey
George Nelson
Roger B. Webster
W. A. Emond
Helene E. Roberts
Harry W. Besse
Frederick Warburton
Robert Potter
David D. McKinna
Daniel Webster
Austin C. Barlow
Walter H. Skantze

February 1, 1975

—INVENTORY OF THE TOWN OF GILMANTON—

Land		$2,682,261.00
Buildings		6,405,160.00
Electric Lines		156,908.00
Mobile Homes and Trailers – 105		230,105.00
Boats	47	5,750.00
		$9,480,184.00
Less Blind Exemptions		5,000.00
Elderly Exemptions		42,300.00
		$9,432,884.00

Taxes Committed To Collector

Town Property Taxes Assessed		$460,324.74
Precinct Taxes Assessed		1,872.06
Total Gross Property Taxes		$462,196.80
Less-War Service Tax Credits		7,650.00
Net Property Tax Committed		$454,546.80
Resident Tax		7,010.00
National Bank Stock Tax		231.20
Net Tax to be Collected		$461,788.00
Town Tax Rate	$ .94	
County	.51	
School	3.43	
	$4.88	
Corner Precinct	$ .25	
Iron Works Precinct	.29	

COMPARATIVE STATEMENT OF APPROPRIATIONS AND EXPENDITURES
Fiscal Year Ending December 31, 1974

Title of Appropriaton	Appro-priation	Receipts and Reim-bursements	Total Amt. Available	Expendi-tures	Unex-pended	Over-draft
Town Officers' Salaries	$ 11,425.00	$ 310.25	$ 11,735.25	$ 12,299.80	.....	$ 564.55
Town Officers' Expenses	3,600.00	1,148.55	4,748.55	5,218.37	.....	469.82
Election & Registration	2,000.00	5.00	2,005.00	1,582.54	422.46	.....
Town Hall & Other Town Bldgs.	4,500.00	43.00	4,543.00	3,749.13	793.87	.....
Retire., S.S. Int. Rev. & Blue X	3,900.00	8,203.74	12,103.74	10,561.93	1,541.81	.....
Police Department	17,000.00	.....	17,000.00	16,823.20	176.80	.....
Fire Department	9,500.00	82.44	9,582.44	9,272.95	309.49	.....
Salaried Fireman	6,435.00	.....	6,435.00	6,424.40	10.60	.....
Rescue Squad Maintenance	400.00	.....	400.00	400.00	.....	.....
Insurance	6,000.00	273.00	6,273.00	6,118.70	154.30	.....
Civil Defense	200.00	.....	200.00	.....	200.00	.....
Hospitals and Ambulance	2,700.00	.....	2,700.00	2,700.00	.....	.....
Vital Statistics	35.00	.....	35.00	26.00	9.00	.....
Town Dumps	5,000.00	.....	5,000.00	4,250.64	749.36	.....
Planning and Zoning	300.00	.....	300.00	166.22	133.78	.....
Conservation Commission	25.00	.....	25.00	25.00	.....	.....
Summer	13,500.00	129.48	13,629.48	13,710.31	.....	80.83
Duncan Fund	175.83	.....	175.83	174.38	1.45	.....
Tarring and Sealing	5,000.00	351.20	5,351.20	5,332.38	18.82	.....
Town Road Aid	1,368.60	.....	1,368.60	1,368.60	.....	.....
Highway Subsidy Block Grant	17,708.40	.....	17,708.40	17.019.92	688.48	.....
Winter	27,000.00	500.00	27,500.00	27,399.90	100.10	.....
General Expense	7,000.00	.....	7,000.00	8,231.46	.....	1,231.46
Libraries	1,100.00	.....	1,100.00	1,100.00	.....	.....
Old Age Assistance	1,500.00	471.38	1,971.38	2,557.01	.....	585.63

A.P.T.D.	200.00	.....	200.00	346.83	.....	146.83
Town Poor	1,500.00	.....	1,500.00	949.67	550.33	.....
Home Care Service	1,200.00	.....	1,200.00	1,200.00	.....	.....
Memorial Day	200.00	.....	200.00	200.00	.....	.....
Veterans Aid	300.00	.....	300.00	.....	300.00	.....
Parks, Playgrounds & Recreation	1,000.00	.....	1,000.00	715.30	284.70	.....
Cemeteries	300.00	.....	300.00	250.66	49.34	.....
Damage by Dogs & Humane Society	400.00	.....	400.00	300.00	100.00	.....
Damages and Legal	800.00	.....	800.00	387.12	412.88	.....
Interest	2,631.25	4,216.32	6,847.57	7,360.56	.....	513.01
Payment on Principal of Debt.	5,000.00	2,500.00	7,500.00	7,500.00	.....	.....
Town Tax Map	25,000.00	.....	25,000.00	25,000.00	.....	.....
Fire Truck, Capital Reserve	8,000.00	.....	8,000.00	8,000.00	.....	.....
	$193,904.08	$18,234.36	$212,138.44	$208,722.98	$7,007.59	$3,592.13
					3,592.13	
				Unexpended	$3,415.46	

– STATEMENT OF BONDED DEBT –

Town of Gilmanton

Fiscal Year Ending December 31, 1974

Tax Map Bond-5.10% Issued April 15, 1974
Original Amount $25,000.00

Year	Interest Due 4/15	Principal Payments	Interest Due 10/15	Total Annual Payments
1975	$637.50	$5,000.00	$510.00	$6,147.50
1976	510.00	5,000.00	382.50	5,892.50
1977	382.50	5,000.00	255.00	5,637.50
1978	255.00	5,000.00	127.50	5,382.50
1979	127.50	5,000.00		5,127.50
Totals	$1,912.50	$25,000.00	$1,275.00	$28,187.50

		Interest	Principal	Total For Year

—FINANCIAL REPORT—

Assets

Cash in hands of Treasurer, December 31, 1974		$151,390.84	
Capital Reserve Funds:			
Fire Trucks	$ 8,352.80		
Soldiers' Memorial		88.67	
T.R.A.		1,302.32	
Loon Pond		4,380.62	
			$ 14,124.41
Unredeemed Taxes:			
Levy of 1973		$ 7,045.66	
Levy of 1972		4,655.76	
Previous Years		11,182.71	
			$ 22,884.13
Uncollected Taxes:			
Levy of 1974-Property Taxes		$133,429.47	
Levy of 1974-Resident Taxes		2,240.00	
Levy of 1974-Yield Taxes		760.00	
Levy of 1973-Resident Taxes		450.00	
Levy of 1972-Yield Taxes		178.95	
			$137,058.42
Accounts Due Town:			
State a/c State & Federal Forest Lands			21.76
Whispering Pines Association			25.00
			$325,504.56

Liabilities

Capital Reserve Funds			$ 14,124.41
Unexpended Balance Tax Map Bond		$ 13,230.37	
Unexpended Revenue Sharing Funds		19,189.68	
Unexpended Highway Subsidy Funds		688.48	
			$ 33,108.53
Planning Maps, Inc. Payment Due in 1975			$ 6,175.00

Due State on Yield Taxes:		
Uncollected	$ 156.50	
Collected, not remitted to State Treas.	210.84	
		$ 367.34
Yield Tax Deposits (Escrow Acc't)		$ 2,110.75
Due School District, 1974-75 Appro.		$253,292.31
		$309,178.34
Net Surplus, December 31, 1974		$ 16,326.22

—SCHEDULE OF TOWN PROPERTY—

Town Hall, Land and Buildings	$ 50,000.00	
Furniture and Equipment	5,000.00	
Libraries, Land and Buildings	15,000.00	
Furniture and Equipment	2,000.00	
Gilmanton Academy, Land and Equipment	50,000.00	
Furniture and Equipment	750.00	
Fire Departments, Land and Buildings	90,000.00	
Equipment	32,000.00	
Highway Department, Land and Buildings	18,000.00	
Equipment	32,000.00	
Parks and Playgrounds	11,000.00	
Schools, Land and Buildings	220,000.00	
Equipment	10,000.00	
		$535,750.00

All Land & Buildings Acquired Through Tax Collectors Deeds:

Harold Locke, Land Loon Pond Rd.	$1,000.00	
Theodore Hodgdon, Land Meadow Pond Rd.	450.00	
Oscar Picard, Land Rt. 106	1,000.00	
R. Shanty, Land Rt. 106	200.00	
Ormand Wing, Land Rt. 106	300.00	
Frank Foss, Land Foss Rd.	2,000.00	
Austin Maxfield, Land off Stage Rd.	800.00	
Albert Shaw, Land off Stage Rd.	400.00	
Ayers Lot, Land Stage Rd.	25.00	
Charles Russell, Building Lake Rd.	600.00	
George Webster, Land Potter Rd.	50.00	
Kathleen Hall, Land Lot 6-2nd. Range	300.00	
		$7,125.00

Lots, Sawyer Lake Development:
4K-B6-41V-189B-189A-189X-190X-191X-192X-195X-47F-189C-99A-48L-7J-12T-16H-17H-36H-37H-7E-6A-7A-8-7C-4Y-11Y-13X-28X-78X-108X-166X-5-10A-60B-87W-

36 Lots at $300.00 — $10,800.00

Shellcamp Lake Development:

#9 Abnaki Path	$300.00	
#2 Musket Trail	400.00	

Valley Shore Development:

#99-#94S-A-25	3 Lots at $300.00	900.00	
			$1,600.00

All Other Property and Equipment:

Thompson Lot (Town Forest) Gale Rd.	$10,000.00	
Gravel Pit, White Oak Rd.	400.00	
Sand Pit, Pine Rd.	400.00	
Town Land, By Night Hawk Hallow Brook Rt. 140	1,300.00	
		$12,100.00
		$557,655.00

—REPORT OF TOWN CLERK—

I hereby submit my report from January 1, 1974 to December 31, 1974:

Auto Permits

Permits Issued, 1973	$ 356.27	
Permits Issued, 1974	20,584.32	
Permits Issued, 1975	593.26	
		$21,533.85

Dog Licenses

Licenses Issued, 1973	770.20	
Clerk's fees on Licenses	56.80	
		$ 713.40
Filing Fees		24.00
		$22,271.25

Remittances to Treasurer

Auto Permits, 1973	$ 356.27	
Auto permits, 1974	20,584.32	
Auto permits, 1975	593.26	
		$21,533.85
Dog licenses		713.40
Filing fees		24.00
		$22,271.25

ELIZABETH R. SMITHERS
Town Clerk, Gilmanton

SUMMARY OF WARRANTS
Property, Resident and Yield Taxes
Levy of 1974

DR.

Taxes Committed to Collector		
Property Taxes	$454,546.80	
Resident Taxes	7,010.00	
National Bank Stock Taxes	231.20	
Total Warrant		$461,788.00
Yield Taxes		1,866.09
Added Taxes		
Property Taxes		
Resident Taxes		480.00
Interest Collected on Delinquent Property Taxes		18.52
Penalties Collected on Resident Taxes		5.00
Total Debits		$464,157.61

CR.

Remittances to Treasurer:		
Property Taxes	$320,356.89	
Resident Taxes	5,200.00	
National Bank Stock	231.20	
Yield Taxes	1,106.09	
Interest Collected	18.52	
Penalties on Resident Taxes	5.00	
Abatements made during Year		
Property Taxes	760.44	
Resident Taxes	50.00	
		$327,728.14
Uncollected Taxes - December 31, 1974 (As per Collector's List)		
Property Taxes	$133,429.47	
Resident Taxes	2,240.00	
Yield Taxes	760.00	
		$136,429.47
Total Credits		$464,157.61

SUMMARY OF WARRANTS
Property, Resident and Yield Taxes
Levy of 1973

DR.

Uncollected Taxes - As of January 1, 1974		
Property Taxes	$152,520.84	
Resident Taxes	2,000.00	
Yield Taxes	158.91	
		$154,679.75
Added Taxes		
Property Taxes		
Resident Taxes	370.00	370.00
Interest Collected on Delinquent Property Taxes		2,484.85
Penalties Collected on Resident Taxes		138.00
Total Debits		$157,672.60

CR.

Remittances to Treasurer During Fiscal Year Ended December 31, 1974		
Property Taxes	$151,720.80	
Resident Taxes	1,900.00	
Yield Taxes	158.91	
Interest Collected During Year	2,484.85	
Penalties on Resident Taxes	138.00	
		$156,402.56
Abatements Made During Year		
Property Taxes	800.04	
Resident Taxes	20.00	
		820.04
Uncollected Taxes - December 31, 1974 (As Per Collector's List)		
Property Taxes		
Resident Taxes	450.00	
		450.00
Total Credits		$157,672.60

SUMMARY OF WARRANTS
Yield Taxes
Levy of 1974

DR.

Warrant Committed to Collector	$1,866.09	
Total Debits		$1,866.09

CR.

Yield Taxes Collected	1,106.09	
Yield Taxes Uncollected	760.00	
Total Credits		$1,866.09

Levy of 1973
DR.

Yield Taxes Uncollected As of January 1, 1974	$ 158.91	
Total Debits		$158.91

CR.

Yield Taxes Collected	$158.91	
		$158.91

Levy of 1972
DR.

Yield Taxes Uncollected As of January 1, 1974	$178.95	
Total Debits		$178.95

CR.

Yield Taxes Collected		
Yield Taxes Uncollected	178.95	$178.95

SUMMARY OF TAX SALES ACCOUNTS
Fiscal Year Ended December 31, 1974

DR.

Tax Sale on Account of Levies of:

	1973	1972	1971	Prev. Years
(a) Balance of unredeemed Taxes of January 1, 1974		6,025.58	2,786.01	9,374.24
(b) Taxes Sold To Town During Current Fiscal Year	9,274.69			
Interest Collected After Sale		26.85	122.90	284.87
Redemption Cost				
Total Debits	9,274.69	6,054.23	2,908.91	9,659.11

CR.

Remittances to Treasurer During Year				
Redemptions	1,908.60	1,089.62	535.48	667.15
Abatement During Year	71.55	69.12		
Deeded To Town During Year	248.88	239.73	182.68	
Unredeemed Taxes December 31, 1974	7,045.66	4,655.76	2,190.75	8,991.96
Total Credits	9,274.69	6,054.23	2,908.91	9,659.11

DR.

Cost of Advertising 1973 Taxes	$1,148.55

CR.

Remittance To Treasurer	$1,148.55

ROBERT F. TIBBETTS
Tax Collector

—REPORT OF TOWN TREASURER—

Summary of Receipts

Balance, Cash on Hand, January 1, 1974		$35,408.23
From Selectmen:		
Rent of Town Property	$ 1.00	
Pistol Permits	48.00	
Beano Licenses	50.00	
		99.00
From Refunds:		9,588.14
From State:		46,133.53
From Town Clerk:		
Auto Permits	$21,533.85	
Dog Licenses	713.40	
Filing Fees	24.00	
		22,271.25
From Tax Collector:		
National Bank Stock Taxes	$ 231.00	
1974 Property Taxes	320,383.77	
Previous Year's Property Taxes	150,878.14	
Interest on Property Taxes	2,483.77	
1974 Resident Taxes	5,100.00	
Previous Year's Resident Taxes	1,890.00	
Penalties, Resident Taxes	143.00	
1974 Yield Taxes	1,106.09	
Previous Year's Yield Taxes	158.91	
Tax Sales Redeemed	4,200.75	
Interest on Tax Sales Redeemed	443.96	
		487,019.39
Transfer from Revenue Sharing Funds		16,000.00
From Farmington National Bank:		
Temporary Loan		100,000.00
From Farmington National Bank:		
Long Term Loan, Tax Mapping		25,000.00
Total Receipts		$741,519.54
Total Payments		682,159.67
Balance, Cash on Hand, December 31, 1974		$ 59,359.87

DORIS P. JONES
Treasurer

—DETAILED STATEMENT OF RECEIPTS—

From Local Taxes:		
National Bank Stock Taxes		$ 231.00
1974 Property Taxes		320,383.77
1973 Property Taxes		150,878.14
Interest on Property Taxes		2,483.77
1974 Resident Taxes		5,100.00
1973 Resident Taxes		1,890.00
Penalties on Resident Taxes		143.00
1974 Yield Taxes		1,106.09
1973 Yield Taxes		158.91
1973 Tax Sales Redeemed		1,908.50
1972 Tax Sales Redeemed		1,089.62
1971 Tax Sales Redeemed		535.48
1970 Tax Sales Redeemed		150.49
1969 Tax Sales Redeemed		270.43
1968 Tax Sales Redeemed		198.25
1964 Tax Sales Redeemed		47.98
Interest on Tax Sales Redeemed		443.96
		487,019.39
From Local, except Taxes:		
Registration of Motor Vehicles	$21,533.85	
Dog Licenses	713.40	
Licenses, Permits & Filing Fees	122.00	
Rent of Town Property	1.00	
		22,370.25
From State:		
Interest & Dividends Tax	12,979.49	
Savings Bank Tax	1,917.13	
Rooms & Meals Tax	7,666.32	
Business Profits Tax	4,224.36	
Class V Highway, Duncan Fund	175.83	
Block Grant, Highway Subsidy	17,708.40	
Expanded Police Services, Final Payment 1973 Grant	1,462.00	
		46,133.53
Receipts Other Than Current Revenues:		
Temporary Loans	100,000.00	

Long Term Loan	25,000.00	
Transfer from Revenue Sharing Funds	16,000.00	
Refunds	9,588.14	
Cash on Hand, January 1, 1974	35,408.23	
		185,996.37
Grand Total		$741,519.54

—DETAIL OF REFUNDS—

Building Inspector to Town Officers' Salaries	$ 310.25
Cost of Advertising 1973 Taxes to Town Officers' Expenses	1,148.55
George B. Roberts, Jr., to Election & Registration Expense	5.00
Mr. & Mrs. Donald C. Langley to Town Buildings	43.00
William Crowley to Forest Fires	65.88
Treas., State of N.H. to Forest Fires	16.56
Gilmanton Corner Fire Department to Insurance	140.00
Gilmanton Iron Works Fire Department to Insurance	110.00
Melcher & Prescott Insurance Agency to Insurance	23.00
Whispering Pines Association to Summer	82.50
Isabel Pfeifer to Summer	44.98
Harry Forsyth to Summer	2.00
Isabel Pfeifer to Tarring & Sealing	351.20
Daniel Webster Council to Winter	500.00
Treas., State of N.H. to Old Age Assistance	471.38
Gilmanton Iron Works Fire Dept. to Interest-Fire House Bond	2,636.25
Gilmanton Iron Works Fire Dept. to Principal-Fire House Bond	2,500.00
Gilmanton Iron Works Precinct to Precincts	137.59
Farmington National Bank to Interest on Deposits	1,000.00
TOTAL REFUNDS	$9,588.14

—SUMMARY OF PAYMENTS—

General Government:	
1. Salaries of Town Officers	$12,299.80
2. Expenses of Town Officers	5,218.37
3. Election and Registration	1,582.54
4. Town Hall & Other Town Bldgs.	3,749.13
5. Retirement, Social Security, Internal Rev. & Blue Cross-Blue Shield	10,561.93
Protection of Persons and Property:	
6. Police Department	$16,823.20
7. Fire Department	9,272.95
8. Salaried Fireman	6,424.40
9. Rescue Squad Maintenance	400.00
10. Insurance	6,118.70
11. Civil Defense	.00
Health and Sanitation:	
12. Hospitals and Ambulance	$ 2,700.00
13. Vital Statistics	26.00
14. Town Dumps	4,250.64
15. Planning and Zoning	166.22
16. Conservation Commission	25.00
Highway and Bridges:	
17. Summer	$ 13,710.31
17. Duncan Fund	174.38
17. Tarring and Sealing	5,332.38
17. Town Road Aid	1,368.60
18. Highway Subsidy, Block Grant	17,019.92
19. Winter	27,399.90
20. General Expense	8,231.46
Libraries:	
21. Libraries	$ 1,100.00
Public Welfare:	
22. Old Age Assistance	$ 2,557.01
23. Aid to Permanently & Totally Disabled	346.83
24. Town Poor	949.67
25. Home Care Service	1,200.00
Patriotic Purposes:	
26. Memorial Day	$ 200.00
27. Veterans Aid	

Recreation:	
28. Parks, Playgrounds & Recreation	$ 715.30
Public Service Enterprises:	
29. Cemeteries	$ 250.66
Unclassified:	
30. Damage by Dogs & Humane Society	$ 300.00
31. Damages and Legal	387.12
32. Taxes Bought by Town	9,274.69
33. Discounts, Abatements and Refunds	274.89
34. General Reserve Funds	1,265.00
35. Town Tax Map	6,175.00
Interest:	
36. Interest	$ 7,360.56
Indebtedness:	
37. Temporary Loans	$100,000.00
38. Deposits to Special Savings Account	68,825.00
39. Long Term Notes & Bonds	7,500.00
Capital Outlay:	
40. Fire Trucks, Capital Reserve Fund	$ 8,000.00
Payments to Other Governmental Divisions:	
41. State and County	$ 48,749.04
42. Precincts	1,970.99
43. Schools	270,105.85

TOTAL SUMMARY		$ 690,363.41
Less Withholding		4,880.92
Less Social Security		2,309.84
Less Retirement		429.13
Less Blue X-Blue Shield		584.75
TOTAL DETAILED STATEMENTS	$682,159.67	
Less Refunds		9,588.14
Actual Expenditures		$672,571.53

—DETAILED STATEMENTS OF PAYMENTS—

Detail No. 1 — Town Officers' Salaries:

Appropriation	$ 11,425.00
Receipts & Reimbursements	310.25
Amount Available	$ 11,735.25
Expenditures	
David M. Bickford	$ 1,400.00
Robert S. Crosby	1,350.00
Howard B. Osler	1,350.00
Doris P. Jones	1,100.00
Elizabeth R. Smithers	1,516.00
Robert F. Tibbetts	4,223.05
Wilma F. Jones	475.00
Katherine Clairmont	105.75
Phyllis Clairmont	90.00
Joseph F. Crowley	90.00
Richard H. Stevens	400.00
Leo J. Daigle	200.00
Total Expenditures	$ 12,299.80

Detail No. 2 — Town Officers' Expenses:

Appropriation	$ 3,600.00
Receipts & Reimbursements	1,148.55
Amount Available	$ 4,748.55
Expenditures	
David M. Bickford	$ 100.65
Robert S. Crosby	50.57
Howard B. Osler	198.26
Doris P. Jones	62.37
Elizabeth R. Smithers	122.95
Robert F. Tibbetts	1,772.97
Wilma F. Jones	5.00
Katherine Clairmont	8.27
Phyllis Clairmont	4.94
Joseph F. Crowley	20.97
Richard H. Stevens	6.40
Leo J. Daigle	19.11
N.H. Municipal Assoc.	110.55
Citizen Publishing Co.	24.55
Patriot Printers	1,274.15
Belknap Registry of Deeds	51.50

Laconia Savings Bank	8.00
Brown & Saltmarsh, Inc.	518.10
Treas. State of N.H.	24.42
Assoc. of N.H. Assessors	10.00
Union Telephone Co.	257.78
Suncook Valley Sun	56.25
H. Ruth Marsell	$ 19.70
Postmaster, Gilmanton	172.50
Postmaster, G.I.W.	121.50
N.H. Tax Collectors Assoc.	10.00
New England Telephone Co.	7.90
N.H. City & Town Clerks Assoc.	8.00
Dorothea R. Conley, Reg. Probate	.90
New England Assn. of City & Town Clerks	5.00
Charles C. Rogers Co.	10.69
Compset	4.50
Oakland Rubber Stamp	3.40
L & L Engraving Co.	72.92
Wheeler & Clark	48.75
Lakes Region Trader	3.60
Gilmanton P.T.A.	7.80
Branham Publishing Co.	13.50
Total Expenditures	$ 5,218.37

Detail No. 3 – Election & Registration:

Appropriation	$ 2,000.00
Receipts & Reimbursements	5.00
Amount Available	$ 2,005.00
Expenditures	
Marion S. McIntyre	$ 160.00
Melba LaRoche	160.00
Patricia A. Webster	160.00
Harry W. Besse	96.00
Elizabeth R. Smithers	100.00
Gloria R. Munsey	90.00
Muriel Warburton	90.00
Betty M. McClary	85.75
Sybil Bryant	85.75
David M. Bickford	96.00
Robert S. Crosby	16.00
Howard B. Osler	56.75
Patriot Printers	81.40
Citizen Publishing Co.	20.78

Suncook Valley Sun		37.15
G.I.W. Library Assn.		209.50
Charles C. Rogers Co.		3.11
Ross' Express, Inc.		4.60
Gregg's Office Supply & Equipment, Inc.		29.75
Total Expenditures		$ 1,582.54

Detail No. 4 – Town Hall & Other Town Bldgs.:

Appropriation		$ 4,500.00
Receipts & Reimbursements		43.00
Amount Available		$ 4,543.00
Expenditures		
White Oak Plumbing & Heating		$ 1,490.35
Glenn Fielders		78.26
Reed's Oil, Inc.		687.36
N.H. Electric Coop., Inc.		616.66
O. Wayne Sharp		146.13
David M. Bickford		16.36
Howard B. Osler	55.00	
Lynn Fanning		18.00
Irene Davis		89.09
A.A. Jewett & Son		300.04
Herbert Bickford		21.17
Agway Petroleum Corp.		116.77
Hopkins & Barlow, Inc.		46.29
Pittsfield Bottle Gas Co.		4.00
George H. Gray Sr.		63.65
Total Expenditures		$ 3,749.13

Detail No. 5 – Employees' Retirement Social Security, Internal Revenue & Blue Cross-Blue Shield:

Appropriation	$ 3,900.00
Receipts & Reimbursements	8,203.74
Amount Available	$ 12,103.74
Expenditures	
Treas. State of N.H. Social Security	$ 4,190.70
N.H. Retirement System	780.16
Internal Revenue Service	4,569.77
Blue Cross-Blue Shield	1,021.30
Total Expenditures	$ 10,561.93

Detail No. 6 – Police Department:

Appropriation		$ 17,000.00
	Expenditures	
Belknap County Sheriff Dept.		$ 16,552.00
Barry Donaghy		271.20
	Total Expenditures	$ 16,823.20

Detail No. 7 – Fire Departments:

Appropriation		$ 9,500.00
Receipts & Reimbursements		82.44
Amount Available		$ 9,582.44
	Expenditures	
Treas. Gilmanton Corner Fire Dept.		$ 4,000.00
Treas. Gilmanton I.W. Fire Dept.		5,000.00
A. Richard Price		15.00
Joseph L. Clairmont		30.00
Alfred LaRoche, Fire Payroll		96.97
Treas. State of N.H.		130.98
	Total Expenditures	$ 9,272.95

Detail No. 8 – Salaried Fireman:

Appropriation		$ 6,435.00
	Expenditures	
Howard D. Marden		$ 6,424.40

Detail No. 9 – Rescue Squad, Maintenance:

Appropriation		$ 400.00
	Expenditures	
Doris Butman, Treas.		$ 400.00

Detail No. 10 – Insurance:

Appropriation		$ 6,000.00
Receipts & Reimbursements		273.00
Amount Available		$ 6,273.00
	Expenditures	
Melcher & Prescott Ins. Agency		$ 4,367.70
The Paige Agency		1,751.00
	Total Expenditures	$ 6,118.70

Detail No. 11 – Civil Defense:

Appropriation		$ 200.00
	Expenditures	.00

Detail No. 12 – Hospitals & Ambulance:

Appropriation		$ 2,700.00
	Expenditures	
Lakes Region General Hospital		$ 500.00
Huggins Memorial Hospital		100.00
Center Barnstead Ambulance Service		2,100.00
	Total Expenditures	$ 2,700.00

Detail No. 13 – Vital Statistics:

Appropriation		$ 35.00
	Expenditures	
Elizabeth R. Smithers		$ 26.00

Detail No. 14 – Town Dumps:

Appropriation		$ 5,000.00
	Expenditures	
Joseph L. Clairmont		$ 2,475.50
Omar Clairmont		32.00
Merrimack Farmers Exchange		52.65
Alfred LaRoche, Fire Payroll		14.80
O. Wayne Sharpe, Fire Payroll		53.52
Jack Adel, Fire Payroll		24.60
Patriot Printers		29.75
Thomas Smithers		1,310.00
Maro Thompson		150.00
Ralph Forsyth		9.63
Wilfred Sanville		9.24
Harry Forsyth		88.95
	Total Expenditures	$ 4,250.64

Detail No. 15 – Planning & Zoning:

Appropriation		$ 300.00
	Expenditures	
William Hoffman, Supplies		$ 166.22

Detail No. 16 – Conservation Commission:

Appropriation		$ 25.00
	Expenditures	
George Twigg III Treas.		$ 25.00

Detail No. 17 – Town Maintenance, Summer:

Appropriation		$ 13,500.00
Receipts & Reimbursements		129.48
		13,629.48
	Expenditures	
Harry Forsyth, Labor		2,733.16
Harry Forsyth, Trucks		3,112.50
Harry Forsyth, Tractor		715.00
Ralph Forsyth, Labor		2,192.75
Ralph Forsyth, Truck		8.00
Wilfred Sanville, Labor		2,088.10
Robert Sanville, Labor		2.41
Gerald L. Austin, Jr., Labor		1,911.14
Earl Eisenhauer, Heavy Equipment		438.75
Kenneth Nutter, Gravel		508.50
	Total Expenditures	$ 13,710.31

Duncan Fund:

Receipts, Treasurer, State of N.H.		$ 175.83
	Expenditures	
Earl Eisenhauer, Heavy Equipment		$ 174.38

Tarring & Sealing:

Appropriation		$ 5,000.00
Receipts & Reimbursements		351.20
Amount Available		$ 5,351.20
	Expenditures	
N.H. Bituminous Co., Inc.		$ 4,498.86
Tilton Sand and Gravel, Inc.		833.52
	Total Expenditures	$ 5,332.38

Town Road Aid:

Treasurer, State of N.H.	$ 1,368.60

Detail No. 18 - Highway Subsidy Block Grant:

Receipts, Treasurer, State of N.H.	$ 17,708.40
Expenditures	
Harry Forsyth, Labor	$ 1,191.02
Harry Forsyth, Trucks	1,489.00
Harry Forsyth, Tractor	270.00
Ralph Forsyth, Labor	1,261.95
Ralph Forsyth, Truck	12.00
Wilfred Sanville, Labor	1,049.67
Gerald L. Austin, Jr., Labor	1,074.92
Thomas Smithers, Heavy Equipment	720.00
Earl Eisenhauer, Labor	106.88
Earl Eisenhauer, Heavy Equipment	995.63
Penn Culvert Co.	1,923.60
Kenneth Nutter, Heavy Equipment	3,060.50
N.H. Bituminous Co., Inc.	1,498.75
W.F. Richards & Son, Inc.	166.00
Bartlett Construction	2,200.00
Total Expenditures	$ 17,019.92

Detail No. 19 – Town Maintenance, Winter:

Appropriation	$ 27,000.00
Receipts & Reimbursements	500.00
Amount Available	$ 27,500.00
Expenditures	
Harry Forsyth, Labor	$ 3,249.89
Harry Forsyth, Trucks	6,328.25
Harry Forsyth, Tractor	1,995.00
Harry Forsyth, Gravel	78.40
Ralph Forsyth, Labor	3,679.95
Ralph Forsyth, Truck	621.00
Wilfred Sanville, Labor	3,197.99
Robert Sanville, Labor	54.81
David A. Bickford, Labor	113.96
Gerald L. Austin, Jr., Labor	1,432.20
Daniel Adel, Jr., Labor	30.12
I. Dean Dudley, Jr., Labor	24.64
George Forsyth, Labor	16.05
Earl Eisenhauer, Labor	121.66
Earl Eisenhauer, Truck	2,834.70
Earl Eisenhauer, Heavy Equipment	860.67
Kenneth Nutter, Heavy Equipment	270.00
Arthur Ralls, Plowing	103.25

Town of Loudon, Plowing		500.00
Ralph Goodwin, Sr., Gravel		120.60
Doris P. Jones, Gravel		58.00
International Salt Co.		1,708.66
Total Expenditures		$ 27,399.90

Detail No. 20 – General Expenses:

Appropriation		$ 7,000.00
Expenditures		
Nelson's Auto Service		$ 293.76
Agway Petroleum Corp.		454.04
Sanel Auto Part, Inc.		601.42
Reed's Oil Service, Inc.		58.54
N.H. Electric Coop., Inc.		188.92
Tri County Service		107.25
Chadwick Ba-Ross, Inc.		3,017.25
N.H. Explosive & Machinery		1,256.30
Merrimack Farmers Exchange		637.14
R.C. Hazelton Co., Inc.		784.85
Kidders Repair Service		12.18
Treas. State of N.H.		83.60
Village Store		11.65
Max Cohen & Son		36.15
E.W. Sleeper Co.		101.02
Earl Eisenhauer		14.04
Hedge & Matheis Co.	66.00	
William Hoffman		3.00
Moore Bldg. Supply Co.		48.07
Rice's, Inc.		230.17
Car-Go Discount Car Care	195.77	
David Bickford		3.00
Auto Electric Service Co.		27.34
Total Expenditures		$ 8,231.46

Detail No. 21 – Libraries:

Appropriation		$ 1,100.00
Expenditures		
Melvin C. Bunker, Trustee		$ 150.00
Melba LaRoche, Trustee		350.00
Eleanor M. Nelson, Trustee		600.00
Expenditures		$ 1,100.00

Detail No. 22 – Old Age Assitance:

Appropriation	$ 1,500.00
Receipts & Reimbursements	471.38
Amount Available	$ 1,971.38
Expenditures	
Treas. State of N.H.	$ 2,557.01

Detail No. 23 – Aid to Permanently & Totally Disabled:

	$ 200.00
Expenditures	
Treas. State of N.H.	$ 346.83

Detail No. 24 – Town Poor:

Appropriation	$ 1,500.00
Expenditures	
Bi-Go Markets	$ 214.20
Osco Drugs	40.50
Harp's Market	25.00
Patriot Printers	23.00
Wilkinson-Beane Inc.	477.00
Star Market	70.00
Village Store	74.97
David M. Bickford, Salary Overseer of Welfare	25.00
Total Expenditures	$ 949.67

Detail No. 25 – Home Care Service:

Appropriation	$ 1,200.00
Expenditures	
Central N.H. Home Care Service	$ 1,200.00

Detail No. 26 – Memorial Day:

Appropriation	$ 200.00
Expenditures	
Finance Officer, Ellis, Geddes, Leavitt Post 102 A.L.	$ 200.00

Detail No. 27 – Veterans Aid:

Appropriation	$ 300.00
Expenditures	
	.00

Detail No. 28 – Parks, Playgrounds & Recreation:

Appropriation		$ 1,000.00
	Expenditures	
Tony Chicklas		$ 10.00
Joseph H. Cotton III		237.50
Citizen Publishing Co.		22.80
Geoffrey Chillingworth	280.00	
Richard H. Stevens		165.00
	Total Expenditures	$ 715.30

Detail No. 29 – Cemeteries:

Appropriation		$ 300.00
	Expenditures	
David M. Bickford		$ 20.00
Iona M. Little		45.00
Reta Bean		34.50
Wm. Hackett		6.00
Marion Clough		12.00
Gerald L. Austin Jr.		12.32
Wilfred Sanville		12.84
Henry Tibbetts		108.00
	Total Expenditures	$ 250.66

Detail No. 30 – Damage by Dogs & Humane Society:

Appropriation		$ 400.00
	Expenditures	
N.H. Humane Society		$ 300.00

Detail No. 31 – Damages & Legal:

Appropriation		$ 800.00
	Expenditures	
Richard P. Brouillard, Atty.		$ 387.12

Detail No. 32 – Taxes Bought by Town:

Robert F. Tibbetts, Collector	$ 9,274.69

Detail No. 33 – Discounts, Abatements & Refunds:

Lincoln & Esther Riggs	$ 164.17
Marion Welch	11.92
Peter & Paula Weeman	50.00
Eugene & Hattie Scannelli	48.80
Total Expenditures	$ 274.89

Detail No. 34 – General Reserve Funds:

Wilma F. Jones, Trustee of Trust Funds $ 1,265.00

Detail No. 35 – Town Tax Map:

Appropriation (Bond Issue)	$ 25,000.00
Expenditures	
Planning Maps Inc., 1st of three payments over a three year Contract.	$ 6,175.00
Balance deposited in Special Savings Account (see Detail No. 38)	

Detail No. 36 – Interest:

Appropriation, Temporary Loans		$ 2,000.00
Long Term Notes	3,267.50	
Total Appropriation		$ 5,267.50
Receipt & Reimbursements		
Town Share of Appropriation		$ 2,631.25
G.I.W. Fire Dept., Share, Fire House Bond		2,636.25
Interest earned on Special Savings Account		1,580.07
Amount Available		$ 6,847.57
Expenditures		
Farmington National Bank		
Temporary Loans		$ 3,955.56
Long Term Notes		$ 3,405.00
Total Expenditures		$ 7,360.56

Detail No. 37 – Temporary Loans:

Farmington National Bank $100,000.00

Detail No. 38 – Deposits to Special Savings Account:

Farmington National Bank	
Balance, Town Tax Map Appropriation	$ 18,825.00
Surplus Tax Monies	50,000.00
	$ 68,825.00

Detail No. 39 – Payment of Principal of Dept.:

Appropriation	$ 7,500.00
Receipts & Reimbursements	
Town Share of Appro. – Grader Note	$ 5,000.00
G.I.W. Fire Dept. Share – Fire House Bond	$ 2,500.00
Amount Available	$ 7,500.00
Expenditures	
Farmington National Bank – Grader Note	$ 5,000.00
Fire House Bond	2,500.00
Total Expenditures	$ 7,500.00

Detail No. 40 – Fire Trucks, Capital Reserve Fund:

Appropriation	$ 8,000.00
Expenditures	
Wilma F. Jones, Trustee of Trust Funds	$ 8,000.00

Detail No. 41 – State and County:

Treas. Belknap County-County Tax	$ 48,749.04

Detail No. 42 – Precincts:

Treas. Gilmanton I.W. Precinct	$ 1,107.99
Treas. Gilmanton Corner Precinct	863.00
Total Expenditures	$ 1,970.99

Detail No. 43 — Schools:

Treas., Gilmanton School District		
Balance 1973-74 Appro.		$196,105.85
1974-75 Appro., (in part)		74,000.00
	Total Expenditures	$270,105.85

Grand Totals	$690,363.41
Less Withholding	4,880.02
Less Social Security	2,309.84
Less Retirement	429.13
Less Blue Cross-Blue Shield	584.75
Total Detailed Statements	$682,159.67
Less Refunds	9,588.14
Actual Expenditures	$672,571.53

REPORT OF TOWN AUDIT
Town of Gilmanton, N.H.
Fiscal Year Ending December 31, 1974

Revenue Sharing Fund

Statement of Revenue, Expenditures, Encumbrances and Fund Balance

Available Funds, January 1, 1974		$17,263.33
Add Revenue:		
Entitlement Payments	$16,870.00	
Interest	1,056.35	
		17,926.35
TOTAL AVAILABLE FUNDS		$35,189.68
Less Expenditures:		
Operating/Maintenance Expenses:		
Public Safety	$4,000.00	
Environmental Protection		
Public Transportation		
Health	2,100.00	
Recreation		
Libraries	700.00	
Social Services For Poor and Aged	1,200.00	
Financial Administration		
Total Operating/Maintenance Expenses		$8,000.00
Capital Expenditures:		
Multipurpose and General Government		
Education		
Health		
Transportation		
Social Development		
Housing and Community Development		
Economic Development		
Environmental Conservation		
Public Safety	8,000.00	
Recreation/Culture		
Others (Specify)		
Total Capital Expenditures		$8,000.00
Total Expenditures		16,000.00
Available Cash - December 31, 1974		$19,189.68

Less: Encumbrances (Appropriations Authorized) December 31, 1974	
Operating/Maintenance Expenses:	
Public Safety	
Environmental Protection	
Public Transportation	
Health	
Recreation	
Libraries	
Social Services For Poor and Aged	
Financial Administration	
Total Operating Encumbrances	None
Capital Outlay:	
Multipurpose and General Government	
Education	
Health	
Transportation	
Social Development	
Housing and Community Development	
Economic Development	
Environmental Conservation	
Public Safety	
Recreation/Culture	
Others (Specify)	
Total Capital Encumbrances	None
Total Encumbrances	None
Available Unobligated Funds - December 31, 1974	$19,189.68

We have examined the accounts and records of the Revenue Sharing Fund of the Town of Gilmanton, N.H. for the fiscal year ended December 31, 1974.

In our opinion, the above Statement of Revenue, Appropriations, Encumbrances and Available Unobligated Funds presents fairly the revenue, expenditures and encumbrances incurred, and status of Revenue Sharing Funds of the Town of Gilmanton, N.H. for the year ended December 31, 1974.

Signed

JOSEPH CROWLEY
PHYLLIS CLAIRMONT
KATHERINE CLAIRMONT
Auditors Town of Gilmanton, N.H.

January 18, 1975

– REPORT OF TRUST FUND ACCOUNTS –
Common Trust - December 31, 1974
Town of Gilmanton, N.H.

No. of Shares	Description of Security	Cost	Market Value 12/31/74
300	American Tel. & Tel Co.	$7,354 85	$13,200.00
100	Boston Edison Co.	$2,456.02	1,500.00
100	Campbell Soup Co.	2,847.20	2,700.00
150	Colgate Palmolive Co.	4,018.16	3,600.00
42	Commonwealth Edison Co.	2,044.86	924.00
82	Consumer Power Co.	1,401.36	820.00
152	Duquesne Light Co.	3,129.60	1,824.00
50	Eastman Kodak Co.	5,233.57	3,150.00
400	Kellogg Co.	5,280.80	6,00.00
130	Manufacturer's Hanover Corp.	1,288.18	3,250.00
100	Minnesota Mining & Manufacturing	8,502.50	4,600.00
120	J. P Morgan Co.	1,372.03	6,120.00
200	Public Service Co. of Colorado	3,918.65	2,400.00
$10,000	South Central Bell Tel. Co., 7 3/8% Bonds, F & Al	10,057.36	8,000.00
	TOTALS:	$58,905.14	$58,088.00

– Financial Report of Common Trust Fund Accounts –
December 31, 1974

Principal - Balance December 31, 1973	$88,764.81	
Additions to Principal	3,800.00	$92,564.81
Income - Unexpended Balance, December 31, 1973	23,982.84	
Income	6,688.78	
	30,671.62	
Less expenditures	5,732.28	24,939.34
		$117,504.15
New Hampshire Savings Bank, Concord	$24,579.59	
Laconia Savings Bank		
General Account No. 1	14,652.48	
General Account No. 2	14,151 64	
Income Account	4,585 42	
Laconia Peoples National Bank, checking account		629.88
	58,599.01	
Cost of Securities	58,905 14	
		$117,504 15

Total Common Funds Participating $60,237 92

OTHER TRUST FUNDS NOT IN COMMON FUNDS
December 31, 1974

Leon O. Merrill Cemetery Trust:			Market Value 12/31/74
New Hampshire Savings Bank Account (Principal $17,773.27; Income $2,344.80		$20,118.07	
120 shares General Motors Corp.	COST	10,676.25	$3,600.00
$10,000 Southern Calif. Edison Co., 7 3/8% Bonds, F & A 15	COST	10,007.78	7,300.00
		$40,802.10	
Other Cemetery Trust Funds in Separate Bank Accounts:			
Richard F. Varney		$2,124.10	
Elmina Edgerly		121.71	
Anthony J. Yelskis		105.81	$2,351.62

Capitol Reserve Funds:	
War Memorial	$ 83.67
Loon Pond	4,380.62
T.R.A.	1,302.32
Fire Trucks	8,352.80

General Reserve Funds:

Timber Tax - 1974	Receipts	Expenses	Balance
Laconia Savings Bank Account			
Bal. forward, January 1			$2,125.41
Timber Tax Received	$1,265.00		
Interest for Year	100.07		
Transferred to Checking Account		$269.00	
Bal., December 31, 1974			$3,221.48
Laconia Peoples National Bank Checking Account			
Bal. forward, January 1			1.44
Transferred from Savings Account	269.00		
Paid Chas. C. Rogers Co., Inc.		169.00	
Paid Thomas W. Smithers		100.00	
Bal., December 31, 1974			1.44

DANIEL W. WEBSTER
WILMA F. JONES
GEORGE W. BINGHAM

COMMON TRUST FUND ACCOUNTS — 1973

Date	Name of Trust Fund	Principal	Capital Gains	Unexpended Income	Income	Expenses	Balance
I Isaiah Robinson (1902)		9,500.00	3,894.05	5,180.30	1,081.10	1,083.95	5,177.45
II Smith Meeting House							
1902	Lawrence Folsom	100.00	40.99	35.09	11.39	10.85	35.63
1903	Theopolis Gilman	50.00	20.50	13.03	5.69	5.70	13.02
1905	John K. Dudley	50.00	20.50	11.63	5.69	5.70	11.62
1905	Joseph Boynton	150.00	61.48	49.20	17.08	34.10	32.18
1906	Jonathan P Hill	50.00	20.50	5.93	5.69	5.70	5.92
1906	John B Batchelder	500.00	204.95	183.01	56.95	164.45	75.51
1908	John Grant	100.00	40.99	14.94	11.39	10.35	15.98
1910	Jonathan Brown	100.00	40.99	34.59	11.39	11.40	34.58
1910	Rev Ezra Ham	100.00	40.99	55.97	11.39	11.35	56.01
1913	Haven Gilman	200.00	81.98	52.89	22.79	22.60	53.08
1915	George Prescott	100.00	40.99	21.19	11.39	11.10	21.48
1917	Amelia Merrill	50.00	20.50	6.03	5.69	5.70	6.02
1917	Laural Blake	100.00	40.99	21.49	11.39	11.41	21.47
1921	Martha Peaslee	200.00	81.98	29.28	22.79	20.80	31.27
1922	William Varney	100.00	40.99	33.49	11.39	11.35	33.53
1922	Fitz Irving Gale	200.00	81.98	92.66	22.79	22.75	92.70
1923	Albert W. Hill	200.00	81.98	32.99	22.79	22.25	33.53
1923	Alfred Prescott	100.00	40.99	11.46	11.39	11.10	11.75
1926	S. M H. General	1,235.83	506 45	141.01	140.64	141.01	140.64
1926	Charles Lougee	113.81	46.64	31.71	12.95	12.85	31.81
1927	Orrin Folsom	100.00	40.99	46.47	11.39	11.85	46.01
1927	Mary Darrow	100.00	40.99	52.47	11.39	11.35	52.51
1927	James C. Ham	150.00	61.48	49.45	17.08	46.60	19.93
1927	Proctor - Potter	100.00	40.99	33.59	11.39	11.35	33.63
1927	Titus S. Dudley	100.00	40.99	33.49	11.39	11.35	33.53

1927	Walter S. Green	297.90	122.09	133.37	33.90	38.10	129.17
1929	Julia A. Parsons	100.00	40.99	32.44	11.39	11.35	32.48
1930	Arthur Gilman	300.00	122.97	51.44	34.18	34.20	51.42
1931	Moses Gale	100.00	40.99	33.49	11.39	11.35	33.53
1932	Rosetta Morrison	50.00	20.50	5.83	5.69	5.70	5.82
1932	A. G. Neal - Swain	100.00	40.99	13.29	11.39	11.35	13.33
1933	James W. Cogswell	100.00	40.99	33.87	11.39	13.00	32.26
1933	Geo. S. Stockbridge	50.00	20.50	12.12	5.69	5.70	12.11
1934	Elmer L. Green	200.00	81.98	82.65	22.79	22.75	82.69
1934	Tilton - Johnson	150.00	61.48	68.44	17.08	17.10	68.42
1934	Allie Jones	50.00	20.50	12.99	5.69	5.70	12.98
1935	Dana S. Page	100.00	40.99	13.26	11.39	11.35	13.30
1936	Mary J. Sawyer	100.00	40.99	32.36	11.39	11.35	32.40
1936	Lewis Lougee	50.00	20.50	5.73	5.69	5.70	5.72
1937	F. G. & A. G. Osborne	100.00	40.99	44.69	11.39	10.35	45.73
1937	Alberto A. Bennett	100.00	40.99	34.03	11.39	10.93	34.49
1940	Shannon-Griffin	200.00	81.98	115.28	22.79	22.85	115.22
1941	Edward F. Nelson	50.00	20.50	12.94	5.69	5.70	12.93
1942	Horace Gilman	100.00	40.99	38.93	11.39	11.44	38.91
1942	Mr. & Mrs. E. E. Maxfield	150.00	61.48	21.72	17.08	16.75	22.05
1943	Laura A. Cotton	100.00	40.99	13.60	11.39	11.40	13.59
1945	H. A. & A. B. Page	200.00	81.98	82.49	22.79	22.75	82.53
1946	Sylvester J. Gale	100.00	40.99	34.14	11.39	11.40	34.13
1947	George F. Kelley	150.00	61.48	51.70	17.08	17.60	51.18
1948	Richard Griffin	150.00	61.48	21.85	17.08	17.00	21.93
1948	Curtis H. Page	300.00	122.94	93.52	34.18	34.75	92.95
1948	Dixi Page	100.00	40.99	24.59	11.39	11.35	24.63
1951	Leon O. Merrill	300.00	122.94	103.02	34.18	33.70	103.50
1951	Alice F. Loomis	150.00	61.48	56.50	17.08	17.00	56.58
1953	Myron Lane	200.00	81.98	84.49	22.79	43.75	63.53
1956	Hall-Shultz	200.00	81.98	82.49	22.79	23.75	81.53
1957	Clara L. Buswell	200.00	81.98	139.09	22.79		161.88
1957	Herbert W. Olmsted	200.00	81.98	85.84	22.79	42.75	65.88

1957	Robert Whitehouse	100.00	40.99	31.09	11.39	11.41	31.07
1958	Elmer Cousins	200.00	81.98	82.49	22.79	22.55	82.73
1958	Robert Whitehouse	75.00	30.75	31.98	8.54	7.84	32.68
1958	Shannon-Griffin	200.00	81.98	64.04	22.79	22.85	63.98
1959	Alfred Prescott	1,000.00	409.90	114.10	113.90	113.89	114.11
1961	Geo. S. Stockbridge	50.00	20.50	11.08	5.69	5.70	11.07
1961	C. Frank & Harold Page	150.00	61.48	54.73	17.08	17.10	54.71
1961	Moses & John Page	75.00	30.75	29.53	8.54	8.55	29.52
1963	Sven Berg	200.00	81.98	85.49	22.79	21.95	86.33
1963	Bordeau & Edgerly	100.00	40.99	35.49	11.39	11.41	35.47
1964	Beckley	200.00	81.98	84.84	22.79	21.00	86.63
1964	Geo & Martha Gale	200.00	81.98	28.59	22.79	22.75	28.63
1964	Katherine S. Harris	200.00	81.98	83.09	22.79	22.75	83.13
1965	Harold E. & Sybil C. Bryant	200.00	81.98	81.69	22.79	22.50	81.98
1965	Jones Wells	150.00	61.48	55.23	17.08	17.60	54.71
1966	Shlaitas-Simineau	100.00	40.99	48.09	11.39	11.20	48.28
1966	Simoneau	125.00	29.94	58.96	14.23	14.25	58.94
1966	F. N Merrill & Laura Balcom	200.00	81.98	80.89	22.79	22.75	80.93
1966	Shurldin Hawkins	100.00	40.99	33.37	11.39	11.35	33.41
1966	Scoville-Leeper	200.00	81.98	80.49	22.79	22.75	80.53
1967	Shlaitas	100.00	40.99	26.99	11.39	11.25	27.13
1967	Julia & Ulysses Simoneau	75.00	30.75	10.58	8.54	8.50	10.62
1967	Mr. & Mrs. Israel Willard	200.00	81.98	82.69	22.79	22.75	82.73
1967	Gault	200.00	81.98	53.49	22.79	22.25	54.03
1967	Alberto Bennett	100.00	40.99	47.94	11.39	10.92	48.41
1968	Robert Osborne	200.00	81.98	38.05	22.79	22.75	38.09
1968	Byron L. Galloupe	200.00	81.98	81.59	22.79	22.80	81.58
1968	Sylvester J. Gale	100.00	40.99	45.19	11.39	11.35	45.73
1968	H. I Chamberlain	200.00	81.98	80.49	22.79	22.75	80.53
1968	Herman J & Shirley Vorel	200.00	81.98	83.49	22.79	22.75	83.53
1968	Hilary Jefferson	200.00	81.98	40.49	22.79	22.75	40.53
1968	Nutter-Bowdoin	100.00	40.99	35.89	11.39	11.35	35.93
1968	Elmer Gay Davis	400.00	163.96	167.19	45.56	45.70	167.05

1969	Charles G. Kelley	200.00	47.92	23.95	22.79	20.75	25.99
1969	K. Geddes-W. Heywood-W. Geddes	200.00	47.92	24.95	22.79	22.75	24.99
1969	Stockbridge - Schumacher	200.00	47.92	25.12	34.18	22.75	36.55
1970	Robert H. Kent	200.00	47.92	23.51	22.79	22.75	23.55
1970	Edward Maher	200.00	47.92	23.52	22.79	22.75	23.56
1970	Milton & Ilse Stanley	200.00	47.92	22.82	22.79	22.75	22.86
1971	Moses & John Page	125.00	29.90	21.04	14.23	14.20	21.07
1971	Arthur H. & Daura Daigneau	200.00	47.92	33.60	22.79	21.75	34.64
1971	Max F. & Agnes H. Gruber	200.00	47.92	31.55	22.79	22.75	31.59
1971	Edw. J. & Gladys B. Alund, Jr.	200.00	47.92	33.30	22.79	21.25	34.84
1971	Riley-Bickford	200.00	47.92	38.45	22.79	22.75	38.49
1972	Richard L. & Eleanor T. Small and Frank H. & Elizabeth H. Roberts	200.00	47.92	22.82	22.79	22.75	22.86
1972	Howard B. & Mary E. Osler & Gen.	200.00	47.92	22.82	22.79	22.75	22.86
1972	Frank K. Renhult - Donald C. Alden & Gen.	200.00	47.92	22.82	22.79	20.75	24.86
1972	John S. Page & Gen.	200.00	47.92	22.82	22.79	22.75	2.86
1972	Jos. J. Walker & Gen.	100.00	23.96	11.14	11.39	11.41	11.39
1972	Jakob Mutzbauer	200.00	47.92	22.82	22.79	22.75	22.86
1972	Ralph B. & Ruth I. Bristol	200.00	47.92	22.82	22.79	21.05	24.56
1972	J. K. Mallory, Jr.	100.00	23.96	11.41	11.39	10.35	12.45
1972	Cumming-Lougee	200.00	47.92	22.82	22.79	22.65	22.96
1972	Anthony & Stella Waynor	200.00	47.92	22.82	22.79	22.25	23.36
1972	John A. & Florence Geddes	200.00		22.82	22.79	22.75	22.86
1973	Joseph S. & Viola Schneider	200.00		22.82	22.79	22.80	22.81
1973	Joseph & John Aviza	200.00		22.82	22.79	22.75	22.86
1973	Fred & Angus Hiltz	200.00		22.82	22.79	19.75	25.86
1973	Victor C. Kitchen	500.00			56.95		56.95
1973	Geo. B. Roberts Sr. & Helene F. Roberts	200.00			22.79		22.79
1973	C. Frank & Harold Page	50.00			5.69		5.69
1973	Chester L. Dimond	200.00			22.79		22.79
1973	Uhlenberg-Marsell	200.00			22.79		22.79
1973	Walter H. & Daniel L. Ayer	200.00			22.79		22.79
1973	George E. Page	200.00		5.15	34.40	5.15	34.40

1974	William & Catherine Dunn	200.00	27.64	27.64
1974	George A. & George I. Pennock	200.00	22.79	22.79
1974	Ronald V. Dimock	200.00	22.79	22.79
1974	S.M.H.C. General	1,000.00		
1974	William C. S. French & George O. Page	200.00	6.70	6.70
1974	Agnes H. Gruber	200.00	1.41	1.41
1974	Charles F. Hamilton	200.00	2.79	2.79
1974	C. Roland Osborne	300.00	6.11	6.11

III Guinea Ridge Cemetery							
1915	S. A. Folsom	200.00	81.98	155.89	22.79	15.00	163.68
1924	Lougee-Young	200.00	81.98	155.89	22.79	15.00	163.68
1930	William Garmon	100.00	40.99	71.76	11.39	10.00	73.15
1950	Jos. B. Durrell	100.00	40.99	72.26	11.39	5.00	78.65
1971	Rena P. Sargent-Gen.	100.00	40.99	24.12	11.39	5.00	30.51
IV Alton Road Cemetery							
1926	Tibbetts	100.00	40.99	117.83	11.39		129.22
1931	Watson-Hall	50.00	20.50	58.06	5.69		63.75
V Beech Grove Cemetery							
1925	Clara Bean	1,000.00	409.90	394.22	113.90	98.17	409.95
1926	Williamson-Beede	50.00	20.50	20.75	5.69	5.70	20.74
1926	Henry N. Nelson	100.00	40.99	28.54	11.39	8.12	31.81
1937	A. H. Caverly	200.00	81.98	63.09	22.79	15.87	70.01
1937	Weeks-Jones	200.00	81.98	101.09	22.79	5.12	118.76
1939	W. S. P. Sanderson	200.00	81.98	73.09	22.79	10.12	85.76
1939	Cyrus Gilman	100.00	40.99	47.54	11.39	6.62	52.31
1939	Horsman-Springer	50.00	20.50	17.75	5.69	4.06	19.38
1941	E. M. Randlett	200.00	81.98	97.09	22.79	11.12	108.76
1955	Albert Wight	100.00	40.99	16.54	11.39	4.12	23.81
1959	William Dearborn	1,000.00	409.90	393.34	113.90	98.77	408.47
1964	John W. Page	500.00	204.95	219.17	56.95	55.22	220.90
1968	Horsman-Springer	100.00	40.99	61.54	11.39	4.06	68.86
1968	Gay-Davis	400.00	163.96	210.19	45.56	54.05	201.70
1973	G. Clinton & Lois Brown	500.00			56.95		56.95
1974	Beech Grove Cemetery-General	1,000.00			113.90		113.90
VI Hillside Cemetery							
1929	Mary A. Lord	100.00	40.99	57.72	11.39	10.00	59.11
1935	Reed-Moulton	100.00	40.99	51.46	11.39	10.00	52.85
1937	Harriet E. Emerson	200.00	81.98	152.77	22.79	10.00	165.56
1937	Amy L. Edgerly	100.00	40.99	50.63	11.39	10.00	52.02

1937	Asa T. Edgerly	1,000.00	409.90	468.26	113.90	50.00	532.16
1941	Jennie E. Hardy	200.00	81.98	158.40	22.79	10.00	171.19
1944	S. N & C P. Edgerly	200.00	81.98	175.97	22.79	10.00	188.76
1952	E. A. Edgerly & H. E. Fellows	1,078.00	441.85	482.87	122.68	50.00	555.55
1953	Carrie A. Leyland	1,076.67	441.30	552.71	122.53	50.00	625.24
1957	Agustus Smith	625.92	256.55	525.73	71.23	19.45	577.51

VII Pine Grove Cemetery

1900	Dr. Gray	100.00	40.99	158.24	11.39	5.00	164.63
1901	John Watson	50.00	20.50	53.71	5.69	5.00	54.40
1906	David Sackett	100.00	40.99	86.69	11.39	5.00	93.08
1907	S. F Coffin	150.00	61.48	119.12	17.08	10.00	126.20
1910	M. E Piper	100.00	40.99	153.82	11.39	5.00	160.21
1914	L. M. Ham	215.00	88.11	197.86	24.47	10.00	212.33
1915	C. E Hurd	70.00	28.69	51.65	7.96	5.00	54.61
1916	L. A. Young	50.00	20.50	4.41	5.69	5.00	5.10
1918	Henry Buzzell	100.00	40.99	69.83	11.39	5.00	76.22
1921	Harlan Paige	50.00	20.50	15.73	5.69	5.00	16.42
1922	John P. Hussey	100.00	40.99	30.56	11.39	10.00	31.95
1926	Page-Hurd	133.43	54.68	118.60	15.18	10.00	123.78
1926	Connell-Tebbetts	200.00	81.98	193.01	22.79	65.00	150.80
1926	Lizzie Connell-Gen.	200.00	81.98	26.76	22.79	40.00	9.55
1926	Subscribers-Gen	561.65	231.00	75.90	63.92	100.00	39.82
1927	Olive A. Blake	50.00	20.50	19.60	5.69	5.00	20.29
1927	Fred E. Davis	100.00	40.99	70.08	11.39	5.00	76.47
1927	J. F. Ayers	100.00	40.99	53.99	11.39	5.00	60.38
1929	Shackford & Nelson	100.00	40.99	65.02	11.39	5.00	71.41
1929	Daniel Connell	200.00	81.98	196.84	22.79	15.00	204.63
1929	Daniel Connel-Gen.	2,570.17	1,054.17	641.35	292.79	300.00	634.14
1930	Martha Webster	75.00	30.75	55.42	8.54	5.00	58.96
1930	Parker M. Lougee	210.00	86.08	150.99	23.90	10.00	164.89
1932	Maria H. Marsh	100.00	40.99	29.78	11.39	10.00	31.17
1936	Edwin P. Thompson	2,000.00	819.80	1,265.40	227.90	610.00	883.30

1937	George T. Tibbetts	200.00	81.98	172.75	22.79	10.00	185.54
1938	Alma Lathrop-R. Smith	100.00	40.99	70.24	11.39	5.00	76.63
1939	Blake-Chelsey	100.00	40.99	54.89	11.39	5.00	61.28
1940	Brewster-Bickford-Osborne	100.00	40.99	112.52	11.39	10.00	113.91
1941	D. Tarleton - T. Collins	200.00	81.98	144.94	22.79	5.00	162.73
1941	Mary E. Elkins	100.00	40.99	57.56	11.39	5.00	63.95
1941	Clara A. Lougee	100.00	40.99	53.70	11.39	5.00	60.09
1942	Alba Chase Straw	100.00	40.99	30.29	11.39	10.00	31.68
1944	Oscar E. Aiken	200.00	81.98	142.86	22.79	10.00	155.65
1946	Edna A. Goodwin	200.00	81.98	104.19	22.79	10.00	116.98
1946	William R. Gilman	50.00	20.50	12.52	5.69	5.00	13.21
1946	George Palmer	100.00	40.99	29.66	11.39	10.00	31.05
1946	Lilla B. Robinson	200.00	81.98	136.49	22.79	10.00	149.28
1947	Willie E. Clough	150.00	61.48	98.77	17.08	5.00	110.85
1948	Albert F. Page	150.00	61.48	99.61	17.08	5.00	111.69
1948	Nathaniel Page	100.00	40.99	54.32	11.39	5.00	60.71
1948	Asa & Eliza Page	100.00	40.99	54.32	11.39	55.00	10.71
1949	John Ham	200.00	81.98	100.90	22.79	10.00	113.69
1950	John Marshall	200.00	81.98	142.30	22.79	10.00	155.09
1950	Roy C. Edgerly	200.00	81.98	147.09	22.79	5.00	164.88
1952	Stephen Piper	150.00	61.48	93.95	17.08	5.00	106.03
1952	Ernest Goodwin	200.00	81.98	153.06	22.79	10.00	165.85
1956	Frank Tibbetts	200.00	81.98	129.72	22.79	5.00	147.51
1957	Simeon-Emerson	200.00	81.98	100.89	22.79	10.00	113.68
1958	Augustus F. Emerson	200.00	81.98	100.89	22.79	10.00	113.68
1960	Brewster-Bickford-Osborne	100.00	40.99	105.51	11.39		116.90
1960	Fannie B. Page	100.00	40.99	45.44	11.39	5.00	51.83
1963	R. W. Hislop	100.00	40.99	50.44	11.39	5.00	56.83
1964	Roy C. Edgerly	111.90	45.88	83.41	12.73		96.14
1964	Ernest H. Goodwin	100.00	40.99	91.53	11.39		102.92
1964	Royal & Annie Page	200.00	81.98	110.30	22.79	10.00	123.09
1964	R. Matthews	100.00	40.99	50.44	11.39	5.00	56.83
1968	Luther Page	100.00	40.99	54.54	11.39	5.00	60.93

1968	Harry & Eliza Jeffrey	100.00	40.99	39.54	11.39	10.00	40.93
1968	William R Gilman	50.00	20.50	37.25	5.69		42.94
1969	Edwin J Page	300.00	71.88	77.36	34.18	5.00	106.54
1970	Erskine H. Marsh	200.00	47.92	42.67	22.79	5.00	60.46
1971	Ralph E. & Gwendolyn Cochran	200.00	47.92	58.25	22.79	5.00	76.04
1971	I Piper-S. Dudley-P Mayhew	200.00	47.92	48.25	22.79	10.00	61.04
1972	Herbert S. Bickford	200.00	47.92	22.82	22.79		45.61
1973	William F. Homen	200.00			22.79		22.79
1974	Roland & Florence LeBlanc	200.00			22.79		22.79
VIII Private Cemeteries							
1944	Harrison Carr	200.00	81.98	165.41	22.79		188.20
1944	Rueben Webster Page	150.00	61.48	179.51	17.08		196.59
1948	J. M Sargent	200.00	81.98	238.59	22.79		261.38
1953	Park-French-Buswell-Weeks	100.00	40.99	108.57	11.39		119.96
1958	A. H. French-Buswell	139.00	56.92	146.61	15.82		162.43
1958	Mary E. Kelley (Wilson Hill)	200.00	81.98	63.00	22.79	13.12	72.67
1963	Mary Butler Eastman (Homestead Marker)	200.00	81.98	182.95	22.79		205.74
1963	Ebenezer Eastman	100.00	40.99	91.42	11.39		102.81
1964	A H French-Buswell	48.64	19.94	40.25	5.54		45.79

– OTHER TRUST FUNDS NOT IN COMMON FUNDS –

Smith Meeting House Cemetery						
1970	Leon O. Merrill	38,457.30	2,615.00	2,286.53	2,556.73	2,344.80
1970	Elmina Edgerly	115.00	6.94	6.09	6.94	6.09
1971	Anthony J. Yelskis	100.00	5.99	5.15	5.99	5.15
Friends Cemetery						
1969	Richard F. Varney	2,000.00	93.68	114.42	84.00	124 10

CONSERVATION COMMISSION REPORT

Last Summer, the Conservation Commission was invited to attend an "informational type" meeting put on by the Public Service Company of New Hampshire to learn about two possible right of way power transmission routes being considered which would affect the town of Gilmanton. Also attending the same meeting were the selectmen, the chairman of the Planning Board, Robert H. Kent and Ralph Goodwin, Chief of the G.I.W. Fire Company.

Basically, what was described was a right of way which would create a 150 foot wide, 35 mile long corridor between Deerfield and Laconia sufficient to accommodate a 115 KV. power line. Two routes were identified. The so called EAST Route which would run parallel to 107 through Gilmanton from Pittsfield to Laconia and the WEST Route which only touches a corner of Gilmanton near the proposed Dog Track on Rt. 106 and then runs predominately through the town of Loudon.

After holding similar meetings in the other towns affected (Northwood, Pittsfield, Loudon) the Public Service Company evaluated information and local reaction in order to arrive at a PREFERRED "proposed route."

Incidentally, this might be a good time to interject a note about the fine contribution made by Mr. Eric Jordan's, Gilmanton Elementary School 8th grade Science class who prepared two color coded town maps identifying soil types and other environmental information which was made available to the Public Service Co. This data coupled with other economic considerations contributed to the ultimate decision by Public Service to recommend the WEST Route through Loudon.

The town of Loudon responded by passing an ordinance at a special town meeting requiring that all new power lines of 7,200 volt or more, be buried underground. (Public Service estimates this will increase the cost by 10 times.)

An article is on the Loudon Warrant for the March meeting which could recind the previous action. Two Selectmen who have recently indicated their intention to resign have supported the Utility Company's proposed West Route through their town.

An action group of Loudon towns people who have opposed this proposed line as an unnecessary infringement, have incorporated into C.N.A. (Conserve Natural Areas). They plan to take their fight before the Site Evaluation Committee of the Public Utilities Commission when a public hearing in Merrimack County is held at the Concord Armory at 2:00 p.m. on March 10th.

Gilmanton residents and taxpayers interested in this issue who may wish to testify, or merely attend, will have an opportunity a week later when the same Site Evaluation Committee holds the Belknap County Public Hearing in Laconia on March 17th at 10:00 a.m. at the Public Library (Martha Prescott Auditorium).

The Site Evaluation Committee is made up of representatives of such related State agencies as Fish and Game, Water Supply and Pollution Control, Water Resources and the Public Utilities Commission.

We have devoted our entire allocated space in the Warrent to this important issue.

However, in closing let me mention the fact that our water quality testing program is an on going one and we will continue to monitor the purity of our lakes and ponds, identifying wherever possible anyy sources of pollution.

There are two openings for membership on your Coonservation Commission. Anyone interested in serving for a three year term should contact the Selectmen for consideration to be appointed.

Respectfully submitted,
GEORGE TWIGG, III
Chairman (pro tem)

CONSERVATION COMMISSION FINANCIAL REPORT

Balance on hand, January 1, 1974		$67.00
Received from Town (per budget)		25.00
TOTAL AVAILABLE		$92.00
Less Expenditures		
N.H. Association of Conservation Commissions (Dues)	$35.00	
Resource Material (Books/Pamphlets)	11.50	
Postage	8.90	
Water Testing Supplies	26.40	
		$81.80
Balance on Hand, December 31, 1974		$10.20

Respectfully Submitted,
GEORGE TWIGG, III
Treasurer

—REPORT OF THE BUILDING INSPECTOR—

The following is a breakdown of building permits with the declared value for these issued in 1974:

Classification	Number of Permits	Declared Value
New permanent residences	14	$313,700.00
Mobilehomes	2	14,495.00
Summer camps	1	5,000.00
Additions and alterations	22	68,600.00
Garages	4	7,000.00
Barns	5	15,500.00
Total	48	$424,295.00

Thank you for your coopeation.

Respectfully submitted,

LEO DAIGLE
Building Inspector

—GILMANTON CORNER LIBRARY—

RECEIPTS

Checking Acct. Balance 1/1/74	56.13
1974 Appropriation	350.00
	$406.13

PAYMENTS

Electricity	37.86
Librarian's Salary	144.00
Books (second hand from Lac. Library's sale)	8.00
Magazines	17.00
Gas	43.73
Supplies & repair work	8.50
	$259.09
Balance in checking acct.	147.04
	$406.13

The Gilmanton Corner Library will continue to be open seven months of the year (April thru October, every Wednesday, hours 1-4).

A vote of thanks and appreciation is hereby given to the Junior Historical Society for their fine work in painting the Corner Library.

MELBA LaROCHE
Trustee

LOWER GILMANTON LIBRARY REPORT
1974

Balance on Hand, January 1, 1974	$583.89

Payments

Librarians Salary	50.00
Librarians Expense	5.00
Books	10.83
	65.83

Balance on Hand December 31, 1974	
Check Book	518.06
Cash on Hand 1974 Appropriation	150.00
	$668.06

Librarians Report

Books January 1, 1974	961
Books Added	2

Circulation

Number of Borrowers	18
Books Read	163

M. C. BUNKER, Trustee
MARIAN WELCH, Librarian

—GILMANTON IRON WORKS LIBRARY—

RECEIPTS

Cash on Hand, January 1, 1974	$ 3.75
Town Appropriation	600.00
Total Receipts	$603.75

PAYMENTS

Books	$122.75
Magazines	30.25
Gas — Fuel	98.34
Electricity	34.99
Maintenance	7.50
Supplies	2.00
Total Payments	$495.83

Cash on Hand, December 31, 1974	$107.92
Donations	11.25
	$119.17

Books purchased	33
Books borrowed from Bookmobile	410

Donations of books, many paperbacks, and magazines, as well as the subscription to the National Geographic were gratefully received. The response to the call for volunteers to work in the library was tremendous. Many thanks to those who gave freely of their time, especially to the librarian who did the organizing and scheduling.

The ceiling and inside walls of the library have been painted, as well as window and wall repairs that necessarily went along with this project.

ELEANOR H. NELSON
Trustee

MARGARET BURNS
Librarian

—GILMANTON VILLAGE DISTRICT—

RECEIPTS

Cash on hand January 1, 1974	$125.95	
1974 Town Appropriation	863.00	
Business Profits Tax	39.76	
		$1,026.71

PAYMENTS

New Hampshire El. Coop.	$912.55	
Balance on hand December 31, 1974	114.16	$1,026.71

HOWARD B. OSLER
Treasurer of District

—GILMANTON IRON WORKS PRECINCT—

Receipts

Cash on Hand, January 1, 1974	$ 38.01	
Town Appropriation, 1974	1,107.99	
Isaiah Robinson Fund, Interest	1,083.95	
Tax Refund	2.92	
Total Receipts		$2,232.87

Payments

N.H. Electric Cooperative	$1,219.15	
Town of Gilmanton, Refund	137.59	
Clock Insurance	22.50	
Business Forms	5.00	
Ralph Goodwin, Clock	26.00	
Officers' Salaries	20.00	
Total Payments	$1,430.24	
Cash on Hand, December 31, 1974	802.63	
		$2.232.87

ESTHER E. BURBANK
Treasurer, Precinct

GILMANTON IRON WORKS FIRE DEPARTMENT
Gilmanton Iron Works, N.H.
ANNUAL REPORT

Balance: December 31, 1973		NONE
RECEIPTS: (a)		
Town Appropriation 1974	$5,000.00	
Transfer from SPECIAL Account (Own funds)	497.31	$5,497.31
EXPENDITURES:		
Electricity	251.30	
Telephone	227.09	
Fuel Oil (Heating)	786.39	
Gasoline & Oil	348.50	
Equipment:		
Miscellaneous	927.23	
Radios	1,528.50	
Radio Maintenance	408.11	
Building Maintenance	30.63	
Vehicle Maintenance	510.46	
Insurance	411.60	
Training	67.50	$5,497.31
BALANCE: December 31, 1974		NONE

(a) Due from State of N.H. Refund of Gasoline Tax $41.35

1. Again we have completed a calendar year without the challenge of a major fire. However, we have not been without fire alarms. Prompt response and training capacity of personnel have been such as to result in prompt extinquishing of fires which could have resulted in major catastrophies. Our support of the Lakes Region Mutual Fire Aid Association and the Lakes Region Central Dispatch continue to be major plus's in the fire protection of our community.

2. Continued improvement in our equipment has been made by the acquisition of the following items:

1	GE. Profession quality Walkie-Talkie Radio.
6	Plectron Radio Receivers.
1	Wet-Dry Vacuum Cleaner, for salvage and clean-up operations.
	Personal gear to include; Helmets, Boots and Mittens.

Auxiliary lighting equipment.
Miscellaneous fire service small tools.
Tire Chains

3. We are pleased to report that our Annual Donation Campaign for 1974 was the best which we have conducted with Net Receipts of $4,912.99. The Net Profit from our 1974 Carnival, likewise, was the best ever at $2,012.12.

However, with outstanding indebtedness of $50,000, as indicated on the following Balance Sheet of our Building Account, we cannot relax on these achievements.

4. Several items of major importance have been advanced in our on-going efforts toward the completion of our new fire station. The second floor kitchennette area is about completed with the installation of kitchen cabinets and kitchen sink. Additional ceiling lights have been installed in our rear ancillary facility as well as exterior lights to illuminate the newly installed "medallion" type plaques on the front of the building. To identify the fire station we have installed a 28' sign over the front doors. Carpet has been installed at four selected, first floor areas, for esthetic reasons and in hope of retarding the tracking of sand, grit, etc., to the second floor linoleum.

5. This department has always recognized its responsibility to accomplish adequate training of its personnel. Toward that end we have elected an Assistant Training Officer for the purpose of providing essential support to the Training Officer in this most important area. The motto for our training program will be "To come alive in seventy-five".

6. The following "Balance Sheet" of our "Building Account" is self-explanatory and will provide a complete accounting of all funds made available for the construction of the new fire station.

BUILDING ACCOUNT
Balance Sheet
December 31, 1974

RECEIPTS:

Municipal Bond Issue:	$50,000.00	
Transfers from Special & Savings Accts:	24,496.25	$74,496.25

EXPENDITURES:

H.J. Lank Construction Co. (Prime Contract)	$50,332.82	
H.J. Lank Construction Co. (On Note)	3,000.00	
Sub-Total	$53,332.82	

Boulia Gorrell Lumber Co.	44.09	
Cohen, Max & Son (Steel)	20.06	
Deans Carpets	200.00	
Goodwin Paper Co. (Latrine Fixtures)	38.40	
Jerry-Gene Flooring (Linoleum)	729.30	
Laconia Electric Co. (Latrine Vents)	31.65	
Laurent Overhead Doors (Front doors; three)	2,460.00	
Lines, Alan (Ceiling panels)	340.74	
Lines, Jack (Grossmans Kitchen fittings)	49.22	
Lumbertown, Meredith (Culverts, & Assoc. items)	432.10	
Nutter, Ken (Back-hoe work)	45.00	
Paquette Signs, Meredith	700.00	
Rila Precast Concrete (Catch basins)	190.50	
Sherwin Williams Co. (Paints)	158.24	
Simplex Lock Co.	66.52	
Smithers, T.W. (Bulldozer work)	180.00	
Suburban Lumber Co. (Kitchen cabinets, plus)	1,328.84	
Varney, George (Paving)	2,112.00	
Walker Glass Co. (Latrine mirrors)	22.00	
Wards Granite State Sup' (Exterior lights)	80.22	
Sub-Total for CONSTRUCTION:	$62,561.70	
PLUS: Payments on Bond.	5,000.00	
Payments on Interest.	6,840.00	
TOTAL EXPENDITURES:		$74,401.70
BALANCE ON HAND.		94.55
TOTAL		$74,496.25

OUTSTANDING INDEBTEDNESS

Farmington National Bank	$45,000.00	each 5.7%
H.J. Lank Construction Co.	5,000.00	each No Interest

7. A reflection on progress can be achieved by the following quotation from the 1969 report of this department as contained in the Town Report of 1969.

> "During the year of 1969 the members of this department have devoted a great amount of effort in the study of a building program which is considered to meet the reasonable future needs of the department and, at the same time, provide for a major civic improvement to the town"

Again, we wish to express the appreciation of all members of the department for the town and community support which has made completion of the above anticipated building possible.

WALTER H. SKANTZE, President

RALPH G. FORSYTH, Chief

WILFRED A. EMOND, Secretary-Treasurer

GILMANTON CORNER FIRE DEPT. REPORT
1974

The year of 1974 for the Gilmanton Corner Fire Dept. was a rather difficult year for the members. Early last spring Chief LaRoche suffered a heart attack and was layed up awhile from the fire service. Deputy Chief, Wayne Sharp acted as Chief and did a fine job. Then in July, Chief LaRoche had another attack and at this time was forced to retire from being Chief. At the September meeting Chief LaRoche retired and Jack Adel was voted in as the new Chief of the Gilmanton Corner Fire Dept.

As the new Chief, the members and I of the Gilmanton Corner Fire Dept. are trying and willing to serve our community to the best of our ability. The growing fire services of our community are asking more of the members we now have, new and interested personnel would be accepted and more than welcomed in the fire department.

The past three months have been spent on the study of a new fire truck for our department. We have come up with a set of specifications that we feel will help us with our fire fighting services in this community and with our growth and association with the Mutual Fire Aid Assoc. This new truck we hope will be in the town budget of 1976, since it takes two years to build a fire truck from the spects we have written up. The fire commissioners have spent a great deal of time on this matter and feel we, as a department, have gone in the right direction.

The department in the year of 1974 has answered 77 calls for a number of reasons, 21 fires, 13 mutual aid, 10 rescue, 22 special service, 3 resusitator, 6 training, 2 false alarms. On motorcycle weekend we manned our fire station for two nights, a total of 14 hours with at least 6 men each night.

The past year we put a fire escape on the back of the fire station, so our building would be safer for the use of the hall we have upstairs. The kindergarten has the use of the hall for the school year of 1974-75 and there are twelve students enrolled in the class. We also purchased two more receivers, new helmets and fire fighting gear for the firemen. These were purchased from our fund raising and clambake money.

Your continued support at town meeting and other activities is greatly appreciated.

Respectfully submitted,
JACK ADEL, Chief

—GILMANTON CORNER FIRE DEPARTMENT—
Gilmanton, N.H.

Statement of Special Account, December 31, 1974

Balance on Hand, January 1, 1974	$ 812.08
RECEIPTS	
Donations – Fund Drive (net)	$1,459.35
Grass Burning	150.00
Clambake (net)	334.48
TOTAL AVAILABLE	$2,755.91
EXPENDITURES	
New Equipment – Adaptor for fuel tank	$ 29.05
Trailer for Rescue Boat	139.00
Fire Extinguishers for Building	22.00
Personnel Gear	664.08
Six Instalert Receivers	700.00
Fire Escape for Building	150.00
Christmas Party (For local children)	30.06
Miscellaneous	322.29
TOTAL EXPENDITURES	$2,056.48
Balance on Hand, December 31, 1974	$ 699.43

—GILMANTON CORNER FIRE DEPARTMENT—
Gilmanton, N.H.

Statement of Town Account, December 31, 1974

	1974	1973
Balance on Hand, January 1	None	None
RECEIPTS		
Town of Gilmanton — Appropriation	$4,000.00	$3,235.00
TOTAL AVAILABLE	$4,000.00	$3,235.00
EXPENDITURES		
Telephone	190.28	157.53
Heating Oil	700.77	512.42
Automotive and Equipment Maintenance	366.79	745.67
Radio Maintenance	180.12	167.30
Insurance	197.00	140.55
Gasoline	656.02	298.03
Electricity	308.70	291.78
Training	57.27	164.05
Building Maintenance	1,194.94	667.46
Mutual Aid Dues	50.00	50.00
Snow Plowing	50.00	35.00
Office Supplies	48.11	5.21
TOTAL EXPENDITURES	$4,000.00	$3,235.00
Balance on Hand, December 31	None	None

1. The increase in the gasoline account this year was due to the fact that having installed our own large capacity gas tank, we can now purchase gas in larger quantities. Having purchased it in this way, we estimate we have on hand 400 gallons of gasoline.

2. Due to the lateness of the year when the contract was signed to roof the Gilmanton Corner Fire Station, $850.00 has been set aside for the completion of this job in the Spring.

REPORT OF BELKNAP COUNTY SHERIFF

The following is a report of activities covered by the Belknap County Sheriffs Department in Gilmanton from January 1, 1974 to December 31, 1974:

Abandoned Vehicles	2
Alarms (Burglar)	1
Animal Complaints	16
Attempted Suicides	2
Attempted Burglaries	2
Bad Checks	8
Burglaries	44
Business Checks	3,009
Camp Checks	5,226
Civil Complaints	1
Criminal Mischief	13
Criminal Threats	2
Criminal Trespass	8
Disorderly Conduct	2
Disturbances	10
D.W.I.	7
Fires	6
Harrassment	2
Hit and Run Accident	1
House Checks	1,528
Indecent Exposure	2
Individual Assists	95
Injured Persons	3
Insecure Doors	2
Insecure Gas Pumps	1
Littering	1
Mini-bike Complaint	3
Miscellaneous Complaints	43
Missing Persons	4
Motor Vehicle Accidents	19
Motor Vehicles-Checkups	242
Motor Vehicles-Complaints	8
Motor Vehicles-Warnings	66
Narcotics	2
Operating after Revocation	1
Prowlers	4
Recovered Property	2
Recovered Stolen Vehicle	2
Snowmobile Complaints	6
Stolen Snowmobile	1

Stolen Snowmobile Recovered	1
Suspicious Persons	3
Suspicious Vehicles	3
Street Lights out	5
Shoplifting	1
Thefts	22
Unattended Death	3
Weapons Violation	2

29 Defective Equipment Tags Issued
35 Summons Issued
25 Arrests
6,720 Patrol Hours
Value of Property Stolen (Reported) $9,578.53
Value of Property Recovered $4,633.49

To guarantee that a complaint or emergency will be answered, call the Sheriff's Office, 524-3830, as the office is manned 24 hours per day, 7 days per week.

To report a crime, accident or any emergency:
(1) State location where police are needed; (2) What has happened; (3) State clearly your name, address, and telephone number. If possibble, obtain description of person or persons involved, write down registration number if vehicle is used.

We would like to express our appreciation to the residents of the Town of Gilmanton for their cooperation in the National Sheriff's Association's "Neighborhood Watch Program". We would like to continue to reduce crime by your support in reporting anything suspicious in your neighborhood.

The Belknap County Sheriff's Department would like to thank Mr. Osler, Mr. Bickford and Mr. Colby, the Board of Selectmen for their continued cooperation during the year 1974, and we will continuously strive to protect the citizens of Gilmanton and provide them with efficient Law Enforcement.

Respectfully submitted,

DONALD C. ALDEN
Sheriff

—REPORT OF THE FOREST FIRE WARDEN AND DISTRICT CHIEF—

All open burning when the ground is not covered with snow is controlled by the Town Forest Fire Warden in cooperation with the New Hampshire Forest Fire Service. Anyone wishing to kindle a fire out-of-doors when the ground is not covered with snow must have a written permit signed by the Town Forest Fire Warden. If the fire is to be kindled on land not owned by the person kindling the fire then he must have the permission of the landowner. No outdoor fires can be kindled between 9 a.m. and 5 p.m. unless it is raining, without the additional approval of the District Forest Fire Chief.

The 1974 forest fire season was one of the worst in the past two decades. Woodlands in central and southern New Hampshire became so dry in mid August that the Governor and Council, upon the recommendation of the State Forester, enacted a partial woodlands closure in Sullivan, Cheshire, Hillsborough, Merrimack and Belknap Counties and a complete woodlands closure in Strafford and Rockingham Counties plus the Towns of Barnstead, Gilmanton and Alton in Belknap County. Through the excellent cooperation of the citizens of our State no major forest fire occurred at any time during the year.

1974 FOREST FIRE STATISTICS

	No. of Fires	No. of Acres
State	871	915
District	247	193.83
Town	1	.02

DISTRICT FIRE CHIEF
Clark M. Davis

FOREST FIRE WARDEN
A. Richard Price

—SMITH MEETING HOUSE CEMETERY ASSOCIATION—

Receipts - Care of Cemetery

Cash on hand, January 1, 1974			$1,469.16
George O. Page, Sexton, Perpetual Care Funds		$1,400.00	
Wilma F. Jones, Trustee of Trust Funds		4,999.30	
Harold S. Gilman Fund		10.00	
Sale of Standing Timber		653.40	
Laconia Savings Bank, Interest		88.38	
			7,151.08
			8,620.24

Payments - Care of Cemetery

Wilma F. Jones, Trustee, Perpetual Care Funds		1,400.00	
George O. Page, Sexton:			
Labor, general	$2,865.00		
Rent of mowers	353.50		
Repair stones & level graves	657.95		
Truck, backhoe & crane	576.50		
Loam, turfgreen, weed killer, cement, plumbing supplies	407.40		
Flowers, per care fund instructions	10.95		
Gravel	138.00		
		5,009.30	
Trustees of Trust Funds, General Care Fund		1,000.00	
			7,409.30
Cash on hand, December 31, 1974			$1,210.94

Receipts - New Work

Cash on Hand, January 1, 1974			$159.55
Sale of Lots:			
Apr. 8 George A. & George I. Pennock		100.00	
Oct. 8 Agnes H. Gruber		200.00	
Oct. 10 Charles F. Hamilton		200.00	
			500.00
			659.55

Payments - New Work

N.H. Elec. Coop., Inc., area light 7/74 to 1/75			30.95
Cash on Hand, December 31, 1974			$628.60

Other Care Funds Held by Association

Laconia Savings Bank, Acct. #86305, Brock-Roby	$100.00

DORIS P. JONES
Treasurer

—PINE GROVE CEMETERY ASSOCIATION—

RECEIPTS

January 1, 1974 – Cash on hand	$399.29
January 4, 1974 – Check from Florence & Rolland LeBlanc	65.00
lot H 348 – Tier 4 – Div. 3	
April 18, 1974 – Check from Fred & Muriel Warburton Lot 324 – Tier 2 – Div. 3	65.00
November 22, 1974 – Check from Trustees	1,555.00
	$2,084.29

PAYMENTS

April 3, 1974 – Ricky & Thyng Ins. Co.	102.00
April 24, 1974 – Hazel Lank Sec. Postage	2.40
November 15, 1974 – Seldon B. Rollins Cemetery Maintenance	1,451.00
	$1,555.40
January 1975 – Cash on hand	528.89
	$2,084.29

CAROLINE H. PRESCOTT
Treasurer

STATE REPRESENTATIVE'S REPORT

Gilmanton

As of this writing the 1975 Regular Session of the New Hampshire General Court is four weeks old. This year's session of the legislature finds itself dealing with some of today's most pressing problems, primarily in the area of energy, the economy and the environment.

Since my last annual report, I have been elected by the House membership to serve in the upcoming session as their Speaker. With this position I have assumed major administrative responsibilities within the House as well as obligations resulting from statutory membership on Joint House/Senate administration committees. As can be expected I will be required to expend greater energy and time in my duel capacity as both State Representative and Speaker of the House if I am to dedicate to both the involvement they deserve.

The Route 107 Project for the Town of Gilmanton is now complete as a result of the original petition from the voters of Gilmanton and requests made from my office to the Department of Public Works & Highways. In line with this progress I will be requesting of the Department specific traffic study reports relating to the speed limits in local areas within the district and for more safeguards and guard rails along certain portions of the highway within the entire three town district. These requests have been made because of an expressed interest in these programs by constituents within the district and I appreciate them bringing these potential safety hazards to my attention.

Again this session I will introduce a bill providing for the acquisition of Shell Camp Pond Dam in Gilmanton and making an appropriation to purchase, repair and construct the same. Unfortunately the bill did not pass during the last session, but it is my intention to re-introduce the legislation so the needed reconstruction of the Dam, which is neither owned by the town or the state, can proceed as soon as possible. On the original proposal the requested appropriation was $42,000 so to allow the State Water Resources Board to construct such a dam. I believe that the request this time will be slightly increased but I am hopeful of passage.

During this session there are many bills involving both local and state governmental activities. For the town of Gilmanton I have introduced legislation to authorize village districts and to maintain and repair roads within the designated district.

Other legislation which I will introduce during this session include: an act to reimburse towns and cities for educational costs when a foster child is sent to a town or city by court order; an act relative to the powers and duties of conservation officers of the Fish & Game Department and an act establishing a Department of Transportation for a more efficient administration for all modes of transportation.

As in the past I will continue to be available to town officials and town agencies to report to them about changes in state laws. I will try to continued to be responsive to your comments and suggestions regarding state legislation or the administration of state government as it affects this town and you individually.

I look forward to receiving your opinions and suggestions this year and will attempt to report more often to you through the local newspapers concerning actions of the legislature and effects of legislation on the three town district.

Because of my very busy schedule, at least during the six month legislative session, you may find it a little more difficult contacting me personally, but I can assure you that my staff will bring your inquiries and suggestions to my immediate attention and you will get a response. During the week you may contact me by calling my Concord office at 271-3661 and on the weekends I can be reached at home by calling 267-8151.

George B. Roberts, Jr.

GEORGE B. ROBERTS, JR.

GILMANTON PLANNING BOARD REPORT

Annual Report 1974

During the year February 14, 1974 through its meeting of January 9, 1975, the Planning Board held15 meetings to elect officers, review local subdivisions, counsel landowners, and assist the Board of Selectmen with zoning hearings and a transmission line location presentation.

Subdivision activity for the past year can be summarized in the following list:

Subdivision applications/plans received	14
Subdivisions approved	14
Total lots in all subdivisions	47
Total acreage of all subdivisions	465.7
Total length of proposed new roads	0
Landowners seeking planning counsel	7

The Planning Board meets regularly on the second Thursday of each month in the Selectmen's Office, Town Hall, G.I.W., at 8:00 p.m. The agenda for each meeting is posted prior to the meeting date in the two town Post Office locations; minutes of the meetings are distributed to town officials and are available by contacting the Secretary.

In August the Board received the resignation of Col. John Collins with regret. Col. Collins served the Board well during his five years as a member; his participation and concern for the welfare of the Town will be missed.

Also in August the Board participated, at the request of the Board of Selectmen, in an evaluation of the proposed Public Service Company transmission line between Deerfield and Laconia. Two alternate routes were proposed, one laid out through Central Gilmanton while the other passed adjacent to Route 106 on the west. The Board recommended that the line, if necessary, should follow existing rights-of-way outside of the Town. However, if this were not feasible, the location should follow the westerly siting. The P.S.C. has since withdrawn their proposal for an indefinite period.

Recently, the Board has worked to clarify and improve the text of the Town Subdivision Regulations. Since the Regulations were adopted in January 1969, the Board has found that organizational and wording problems exist which cause difficulty in applying the present provisions to proposed subdivision applications. An informational hearing will be called in the Spring to discuss the problem and possible solutions.

As is evident from reviewing subdivision activity during the past year, greatly reduced land speculation is occuring. This is the experience statewide due to the national economy. Gilman-

ton has been fortunate that change has been modest now and in the past. Gradual growth has spared the local countryside and has prevented dramatically higher taxes (higher than we have recently experienced).

The Planning Board hopes to prepare the Town for any future development eventuality. Comments and suggestions are welcomed to better assist in keeping Gilmanton a town of beauty, pleasant lifestyle, and future opportunity for its residents.

Members of the Board serving during the past year:

Robert Kent, Chairman
William Hoffman, Secretary
Robert Crosby, Selectman
Robert Potter
John Collins
Kenneth Nutter
Albert Clark

—NEW HAMPSHIRE HUMANE SOCIETY—

January 14, 1975

Office of the Selectmen
Town of Gilmanton
Gilmanton, N.H. 03237

Gentlemen:

Am enclosing a copy of the total number of animals received from all towns and cities using the shelter in 1974. From Gilmanton we received 48 unwanted or stray dogs and puppies and 47 cats or kittens. Of these, your animal control officer left 10 dogs and 4 cats.

I am also enclosing a copy of the budget appropriations requested for 1975. As you can see, more and more towns are using the societies facilities for their animal control. We invite Gilmanton to use the Community Service by approving your appropriation for this year.

If I can be of any service and provide additional information, please call me at 524-2610.

Sincerely yours,
FRITZ T. SABBOW
Executive Director

COMMUNITY ACTION PROGRAM
BELKNAP-MERRIMACK COUNTIES, INC.
LACONIA AREA
846 Union Avenue
Laconia, New Hampshire 03246
Telephone: 524-5453

For the Annual Report of the Town of Glmanton, New Hampshire

The Belknap-Merrimack Counties Community Action Program, Inc., has served as a delivery system for services to low income families and individuals of Gilmanton through the Laconia Area Center since 1965.

The purpose of the neighborhood center is to present convenient and comprehensive help to low income and other needy persons and to spur their efforts to better themselves and their environment. It is designed to promote the effectiveness of needed services and maximum participation of neighborhood residents in center planning and operations.

Through the Laconia Community Action Center a complete array of services and programs are offered. The Commuunity Action Program serves in a referral and advocate capacity for low income people in emergency situations. It works with the people to assess the community needs, develops programs to meet these needs, and generate the funds, in-kind services and non-cash donations to support the programs developed.

During 1974 residents of Gilmanton have participated in the following Community Action Programs and Services: General Information and Referral, Emergency Assistance, Winterization, Energy Crisis Assistance, Food Stamp Information and Referral, Rural Transportation, Work Experience Program, Summer Program for Disadvantaged Youth, and Family Planning.

LYNN LaFROTH
Area Director

—GILMANTON AMERICAN REVOLUTIONARY BICENTENNIAL COMMITTEE—

The Selectmen of Gilmanton have designated the Gilmanton Historical Society to have charge of arranging local observances of the coming American Revolutionary Bicentennial. The Society has set up a Bicentennial Committee — Harold Brinig, Chairman, Mrs. Brinig, Mr. & Mrs. Conrad Young, Mr. & Mrs. George W. Bingham, Edward Jerome, Mr. & Mrs. George Roberts, Jr., Douglas Towle, Melvin Bunker plus Darryl Thompson and Terence Smithers, representing the Junior Historical Society. Some meetings have taken place and a few projects are being considered. The Committee urgently invites all organizations and individuals to offer ideas or definite suggestions of ways in which we in Gilmanton can appropriately celebrate the Bicentennial.

ANNUAL REPORT

of the

SCHOOL DISTRICT

of

GILMANTON
New Hampshire

For the Year Ending June 30, 1974

****

—REPORT OF THE SCHOOL DISTRICT—
July 1, 1973 to June 30, 1974

OFFICERS

Moderator
GEORGE BINGHAM

Clerk
GLORIA MUNSEY

Treasurer
DORIS JONES

Auditors
KATHERINE CLAIRMONT
PHYLLIS CLAIRMONT
JOSEPH CROWLEY

School Board

PHYLLIS CROSBY	Term Expires 1975
GLORIA KENT	Term Expires 1977
CARL MOOREHEAD	Term Expires 1976

Superintendent
ROBERT W. MUSGROVE
Box 309, Laconia — Tel. 524-5710

Assistant Superintendent
ALEXANDER J. BLASTOS
Box 309, Laconia — Tel. 524-5710

Teacher Consultant
ESMA C. FORD
Box 309, Laconia — Tel. 524-5710

Principal
EDWARD JEROME
Gilmanton School — Tel. 364-5681

Regular Meeting School Board - Second Monday of
Each Month at 7:30 p.m.

– SCHOOL DISTRICT WARRANT –

Election of Officers
1975
The State of New Hampshire

To the inhabitants of the School District of the Town of Gilmanton in the County of Belknap and State of New Hampshire, qualified to vote upon District Affairs:

You are hereby notified to meet at the Town Hall in said district on Tuesday, the 4th day of March, 1975 at 10 o'clock in the forenoon to vote for District Officers:

1. To choose a Moderator for the ensuing year.
2. To choose a Clerk for the ensuing year.
3. To choose a Treasurer for the ensuing year.
4. To choose a member of the School Board for the ensuing three years.
5. To choose an Auditor for the ensuing year.

Polls will not close before 7:00 p.m.

The foregoing procedure calling for election of your District Officers at the annual Town Meeting is authorized by statute (RSA 197:1-a) and adopted by the District.

Given under our hands and seals this 12th day of February, 1974.

MRS. PHYLLIS CROSBY, Chairman
MRS. GLORIA KENT
MR. CARL MOOREHEAD
School Board

A true copy of Warrant - Attest:

MRS. PHYLLIS CROSBY, Chairman
MRS. GLORIA KENT
MR. CARL MOOREHEAD
School Board

SCHOOL WARRANT
The State of New Hampshire

To the inhabitants of the School District in the Town of Gilmanton qualified to vote in district affairs:

You are hereby notified to meet at the Gilmanton Elementary School in said district on the 26 day of March, 1975 at 7:30 p.m. in the afternoon, to act upon the following subjects:

1. To determine and appoint the salaries of the School Board and truant officer, and fix the compensation of any other officers or agent of the district.

2. To hear the reports of Agents, Auditors, Committees, or Officers chosen, and pass any vote relating thereto.

3. To choose Committees in relation to any subject embraced in this warrant.

4. To see what sum of money the district will vote to raise and appropriate for the support of schools, for the salaries of school district officers and agents and for the payment of statutory obligations of the district.

MRS. PHYLLIS CROSBY, Chairman
MRS. GLORIA KENT
MR. CARL MOOREHEAD
School Board

A true copy of Warrant - Attest:

MRS. PHYLLIS CROSBY, Chairman
MRS. GLORIA KENT
MR. CARL MOOREHEAD
School Board

1974
ANNUAL SCHOOL DISTRICT MEETING
Town of Gilmanton
GILMANTON ELEMENTARY SCHOOL March 2, 1974
at 7:30 p.m.

Pursant to the attached Warrant, a meeting of the School District of Gilmanton was held at the time and place therein stated.

Meeting called to order by the Moderator, George Bingham, and the Warrant was read.

1. Voted that the Salaries of the School Board and other officers of the District for the 1974-1975 school year shall be as follows:

Chairman of the School Board	$100.00
2 School Board Members ($85.00 each)	170.00
Treasurer	100.00
Moderator	5.00
Clerk	5.00
Auditors (3) ($15.00 each)	45.00
Truant Officer	150.00

2. Voted that the reports of agents, Auditors, Committees and other Officers chosen shall be accepted as printed in the 1973 Town Report.

3. Taken care of by Town Auditors

4. Voted to take item by item.

Voted and seconded that the district raise and appropriate the sum of Three Hundred Eighty-six Thousand, Five Hundred Seventy-two Dollars ($386,572) for the support of schools, for the salaries of school districts officials and agents and for the payment of statutory obligations of the district and to authorize the application against said appropriations of such sums as are estimated to be received from the State Foundation Aid Fund together with other income, the school board to certify to the Selectmen the balance between the estimated revenue and the appropriation, which balance is to be raised by taxes by the Town.

Amendment to Article 4 to read: I move that we amend the article in the warrant to include the sum of $6,500 for the purposes of establishing and operating a kindergarten.

Paper ballot - checklist used -

Ballots cast	103
Yes	49
No	53
Blank	1

Amendment lost

5. Voted and seconded to approve the establishment by the Supervisory Union of a position of School Business Administrator.

6. Voted and seconded to provide, pursuant to RSA 31:105, indemnification for district employees, school administrators, school board members, district officers or agents from personal loss or expense including reasonable legal fees and costs, if any, arising out of any claim, suit or judgment by reason of negligence or other acts resulting in accidental injury to a person or accidental damage to property providing the indemnified person was at the time of the accident acting within the scope of his employment or office.

No contingency fund voted on this year as it was not put on the School Warrant.

Voted to adjourn at 9:15 p.m.
GLORIA R. MUNSEY
School Clerk - Gilmanton

– PROPOSED BUDGET –

Gilmanton School District

1975-1976

Purpose of Appropriation	Expenditures Approved Budget 1974 - 1975	School Board's Budget 1975-1976	Budget Committee Recommended 1975-1976
Administration:			
110 Salaries	$ 380.00	$ 380.00	380.00
135 Contracted Services	95.00	95.00	95.00
190 Other Expenses	500.00	400.00	400.00
Instruction:			
210 Salaries	82,340.00	93,080.00	86,219.00
215 Textbooks	1,350.00	1,540.00	1,540.00
220 Library & Audiovisual Materials	975.00	1,000.00	1,000.00
230 Teaching Supplies	2,293.00	3,100.00	3,100.00
235 Contracted Services Ed. T.V.	230.00	230.00	230.00
290 Other Expenses	680.00	640.00	640.00
Attendance Services:	150.00	150.00	150.00
Health Services:	1,232.00	1,201.00	1,254.00
Pupil Transportation:	41,000.00	42,000.00	42,000.00
Operation of Plant:			
610 Salaries	6,135.00	6,750.00	6,442.00
630 Supplies	1,380.00	1,500.00	1,500.00
635 Contracted Services	800.00	1,050.00	1,050.00
640 Heat	3,100.00	4,464.00	4,464.00
645 Utilities	2,750.00	5,477.00	5,477.00
690 Other Expenses			
Maintenance of Plant:	3,842.00	2,266.00	2,266.00

Fixed Changes:			
850 Employee Retirement & F.I.C.A.	7,105.00	6,747.00	7,339.00
855 Insurance	3,830.00	3,400.00	3,400.00
860 Rent			
890 Other Expenses			
School Lunch & Spec. Milk Program*	4,000.00	4,500.00	4,500.00
Student-Body Activities:	1,325.00	1,275.00	1,275.00
Community Activities:			
Capital Outlay:			
1265 Sites			
1266 Buildings			
1267 Equipment	130.00	600.00	600.00
Debt Service:			
1370 Principal of Debt	10,000.00	10,000.00	10,000.00
1371 Interest on Debt	4,025.00	3,675.00	3,675.00
1390 Other Debt Service	54,180.00	69,579.00	69,579.00
Outgoing Transfer Accounts in State:			
1477.1 Tuition	139,049.00	137,190.00	137,190.00
1477.2 Transportation			
1477.3 Supervisory Union Expenses	13,696.00	15,065.00	15,065.00
1477.5 Payments into Cap. Res. Funds			
1477.9 Other Expenses			
Summer School:			
Contigency Fund		2,000.00	
Deficit Approp.			
Supplemental Approp.			
TOTAL APPROPRIATION	$386,572.00	419,354.00	410,830.00

	Receipts		
Revenue from State Sources:			
Sweepstakes	4,000.00	5,400.00	5,400.00
School Building Aid	3,000.00	3,000.00	3,000.00
Other Revenue	200.00	200.00	200.00
Child Welfare Aid	1,200.00	1,200.00	1,200.00
Revenue from Federal Sources:			
Sch. Lunch & Special Milk Program	2,500.00	3,000.00	3,000.00
Total Revenues & Credits	$ 10,900.00	12,800.00	12,800.00
District Assessment to be Raised by Taxes	377,672.00	406,554.00	398,030.00
TOTAL APPROPRIATIONS	$386,572.00	419,354.00	410,830.00

FINANCIAL REPORT TO STATE EDUCATION DEPARTMENT
Submitted By Gilmanton School Board
July 1, 1973 to June 30, 1974

EXPENDITURES

110	Salaries of District Officers:		
	Phyllis Crosby, Board member	$ 85.00	
	Gloria Kent, Chairman	100.00	
	Carl Moorehead, board member	85.00	
	Doris Jones, Treasurer	50.00	
	George Bingham, Moderator		
	Gloria Munsey, Clerk		
	Total		$ 320.00
135	Contracted Services for Administration:		
	Elizabeth Smithers, Census	50.00	
	Phyllis Clairmont, Aud.		
	Ray Clairmont, Aud.		
	Joseph Crowley, Aud.		
	Total		50.00
190	Other Expenses for Administration:		
	Supervisory Union #30	15.00	
	State of N.H.	2.00	
	Citizen Publishing Co.	6.84	
	N.H. School Boards. Assoc.	155.75	
	Pittsfield, Farmington News	1.50	
	Bank Service Charges	16.01	
	Postmaster, Laconia	36.00	
	Gilmanton P.T.A. (Com. calendar)	6.75	
	Richard Brouillard	15.00	
	Josephine Sanborn	8.55	
	Dept. of Health & Welfare	5.29	
	Total		268.69
210.3	Teacher Salaries:		
	Gilmanton Teachers and Substitutes		70,290.40
210.5	Teacher Aides		4,612.81

210.6	Course Reimbursement		360.00
215	Textbooks:		
	Addison Wesley Publishing Co.	268.96	
	D.C. Heath	25.22	
	J.P. Lippincott	14.94	
	General Learning Corp.	146.95	
	Total		$ 456.07
220	School Library & Audio Visual Materials:		
	Center for Cassette Studies	220.30	
	Educator's Progress Service	12.45	
	Bro-Dart, Inc.	378.00	
	Educator's Book Club	33.61	
	Popular Mechanic	5.97	
	Nat'l Geographic Soc.	67.50	
	Cambosco, Inc.	13.20	
	Nat'l Wildlife Fed.	6.00	
	Demco Educ. Corp.	18.46	
	Reader's Digest	8.94	
	Boy Scouts of America	5.00	
	Newsweek	17.76	
	Univ. Book Service	22.39	
	N.H. Div. A.A.A.	2.65	
	Coronet Inst. Media	235.00	
	Audio Visual Div.	188.50	
	Field Enterprises Ed. Co.	123.50	
	Total		1,359.23
230	Teaching Supplies		2,811.88
235	Contracted Services:		
	Educational T.V.		204.00
290	Office Supplies:		427.96
290.2	Guidance Materials		332.60
290.3	Prof. Books and Materials		74.21
290.4	Graduation & Miscellaneous Ex.		175.96
290.6	Travel		59.40
310	Salary of Attendance Officer:		
	Alfred Laroche		150.00

410	Salary of Nurse:		885.96
490	Other Expenses of Health Services:		
	Osco Drug	40.93	
	Christine Lines	3.60	
	Personal Prod. Co.	3.75	
	Twin Rivers Sport Shop	29.25	
	Total		77.53
535	Contracted Services for Transportation:		
	Lakes Region Transit Co.	13,989.93	
	George Nelson	20,291.71	
	Nelson's Auto Service	8.70	
	Total		34,290.34
576	Transportation Reimbursements:		
	David Geddis	151.00	
	A. Richard Price	157.50	
	Roger Webster	208.50	
	Edward Thompson	77.00	
	George McClary	70.50	
	Mary Morse	220.50	
	Rev. Sherman Stevens	151.50	
	Frederick Warburton	173.00	
	Sven Russell	75.00	
	James Zanes	84.00	
	Total		1,368.50
610	Salaries for Operation of Plant:		
	School Custodians		5,483.05
630	Supplies for Operation of Plant:		
	Goodwin Paper Co.	40.50	
	Sanel Auto Parts	3.00	
	Interstate Restaurant Equipment	835.15	
	Boulia Gorrell Lumber Co.	113.27	
	Nelson Auto Service	11.86	
	Caswell & Son	16.92	
	Hopkins & Barlow	82.60	
	Charles A. Gove Elec.	29.92	
	Laconia School District	110.75	
	Laconia Hardware	6.00	
	Ed Jerome	3.85	
	Laconia Electric Co.	16.62	
	Merrimack Farmer's Exchange	6.96	
	Total		1,277.40

635	Contracted Services for Operation of Plant:		
	Frank Uhlenberg		625.00
640	Heat for Building:		
	Gardner Fuel Service		3,203.62
645	Utilities:		
	N.H. Electric Cooperative	2,711.70	
	Pittsfield Bottled Gas Co.	390.82	
	Union Telephone Co.	702.28	
	Total		3,804.80
725	Replacement of Equipment		1,575.05
726	Repairs for Equipment:		
	C.A. Gove Electric	40.00	
	Greenland's Corp.	2.90	
	Pittsfield Bottled Gas	76.41	
	Laconia Electric	33.58	
	Northern Heating and Plumbing	112.71	
	Charles C. Rogers	44.00	
	Simplex Time Recorder	72.00	
	Total		381.60
735	Contracted Services: Maintenance of Plant		
	Northern Heating & Plumbing	388.80	
	Homer Hammond	24.00	
	Richard Stevens	200.00	
	Robert Dawson	50.00	
	Greenlands	38.75	
	Total		701.55
766	Repairs to Buildings:		
	Curry's Carpet Shop	76.10	
	Central Glass Co.	6.00	
	Boulia Gorrell Lumber Co.	5.23	
	Total		87.33
850.2	Teacher Retirement		
	N.H. Retirement System		1,107.94
850.3	Social Security:		
	Treasurer - State of N.H.	4,649.65	
	Gilford School District	1.14	
	Total		4,650.79

855	Insurance:		
	Melcher & Prescott Ins. Agency	64.00	
	Avery Insurance	1,265.00	
	Blue Cross/Blue Shield	285.88	
	City of Laconia	83.88	
	Total		1,698.76
975	School Lunch Program:		
	Federal Funds	4,176.33	
	District Funds	1,000.00	
	Total		5,176.33
1010	Student Body Activities - Coaching Salaries:		524.88
1075.-1	Student Body Activities - Athletics:		
	Wolverine Sports	52.10	
	Passon's Sport Center	30.78	
	Merrimack Farmer's Exchange	2.20	
	Alcide Paquette	4.05	
	Twin Rivers Sport Shop	20.00	
	Saymore Trophy Co.	26.13	
	Porter Equipment	44.00	
	Patton's Flower Shop	14.50	
	N.Y. Athletic Supply Co.	34.20	
	Collins Variety Store	83.30	
	Total		311.26
1075.-2	Student Body Activities: Student Activities:		
	N.H. Music Educator's Assoc.	5.00	
	Noyes, Robertson, Stevens, Wagner, Hall & Targuay	35.00	
	Ed Jerome	10.00	
	Saymore Trophy	36.19	
	United Fruit Co.	11.95	
	Weeks, Concord, Inc.	35.14	
	Total		133.28
1267	Capital Outlay: New Equipment:		
	R. & R. Educ. Sales Corp.	41.65	
	Youngs	89.18	
	Greenlands	129.10	
	Bro-Dart Inc.	98.00	
	Cambosco Inc.	32.05	

	Radio Shack	84.50	
	Connecticut Valley Bio. Supply	26.00	
	Laconia School District	357.75	
	Boulia Gorrell	15.68	
	Total		873.91
1370	Principal of Debt:		
	New England Merchants		10,000.00
1371	Interest on Debt:		
	New England Merchants		4,375.00
1390	Other Debt Service:		345.78
1477.-1	Tuition:		
	Laconia School District	46,083.72	
	Supt. of Schools, Wolfeboro	7,939.08	
	Shaker Reg. School District	13,477.50	
	Pittsfield School District	7,840.00	
	Total		75,340.30
1477.-3	District Share of Supervisory Union Ex.		
	Laconia Supervisory Union #30		8,049.00
	Total Payment		248,302.17
	Cash on Hand, June 30, 1974		47,748.30
	Grand Total		$296,050.47

RECEIPTS

Cash on Hand, July 1, 1973	21,943.61
Current Appropriation	262,605.82
School Building Aid	3,000.00
Sweepstakes	4,030.22
School Lunch Program	4,176.33
Miscellaneous	294.49
Grand Total	$296,050.47

—SALARIES OF GILMANTON TEACHERS—
1974-1975

Edward Jerome	$10,700
Mary Allard	9,817
Rose Emery	9,817
Eric Jordan	8,391
Sharon Nelson	9,076
Celia Nicotra	7,176
Leonard Schaffnit	6,900
Mary Jane Weidmann	8,391
Linda Hackett (Music)	1,629
Robert Hautala (Guidance)	1,732

DETAILED STATEMENT OF RECEIPTS

Cash on Hand, July 1, 1973	$ 21,943.61
Current Appropriation	262,605.82
School Building Aid	3,000.00
Sweepstakes	4,030.22
School Lunch Program	4,176.33
Refund of Rental from Gilford	23,654.22
Salary Reimbursement	79.06
F.I.C.A. Refund on Manpower Expense	90.61
Miscellaneous	124.82
Grand Total Receipts	$319,704.69

—SCHEDULE OF BONDED INDEBTEDNESS—
New School - 1965

	Principal	Interest
1974-75	10,000.00	4,025.00
1975-76	10,000.00	3,675.00
1976-77	10,000.00	3,325.00
1977-78	10,000.00	2,975.00
1978-79	10,000.00	2,625.00
1979-80	10,000.00	2,275.00
1980-81	10,000.00	1,925.00
1981-82	10,000.00	1,575.00
1982-83	10,000.00	1,225.00
1983-84	10,000.00	875.00
1984-85	10,000.00	525.00
1985-86	10,000.00	175.00

—REPORT OF THE GILMANTON SCHOOL HOT LUNCH PROGRAM—
Fiscal ending June 30, 1974

RECEIPTS

Beginning Balance - July 1, 1973			$ 810.56
Sale of Lunches:		$ 7,802.44	
Child - $7,509.44			
Adult - 293.00			
Sale of Milk:		550.18	
Child - 519.03			
Adult - 31.15			
Federal & State Funds:		3,495.66	
District Funds:		1,000.00	
Miscellaneous:		3.70	
		$12,851.98	12.851.98
	Total Available		$13,662.54

EXPENDITURES

Food & Milk	$ 7,289.56	
Labor	4,645.34	
Equipment	104.04	
All Other	418.12	
(see details)	$12,457.06	
	Total Expenditures	$12,457.06
Cash on hand June 30, 1974		1,205.48
	GRAND TOTAL	$13,662.54

21.490 lunches with milk were served, an additional 10,479 half pints of milk were used by students at a charge of 5 cents under the Special Milk Program. Lunches were served on 169 days and milk was sold on 176 days. Average daily participation was 124. In Oct. /73 the lunch charge was increased from 35 cents to 40 cents. Each lunch cost an average of 51 cents to serve (this does not include the value of government food used.) The program utilized about

$1,300. (wholesale value) in government donated foods. Milk prices soared as did most basic foods in the second half of the year. The kitchen staff worked hard to control expenses – their efforts are greatly appreciated.

DETAILS OF EXPENDITURES

FOOD & MILK	
Weeks-Concord	$3,141.99
($441.22 from prev. year inc.)	
Consolidated Foods	3,039.12
Laconia Packing	508.37
Cote Bros.	262.18
Gumpert Co.	90.00
McGraths Market	67.05
United Fruit	52.64
R. Cyr (Brook Farm Foods)	18.00
G. Kent - (reimburse for cash meat purchase at McGraths)	92.39
M. Flynn - (reimburse for cash meat purchase at Laconia Packing)	17.82
TOTAL	$7,289.56

LABOR	
1st & 2nd Cooks Net Pay	$3,193.50
Substitutes - Net	27.38
Records Keeping & Reporting	338.61
Clerks - $150.63	
Bookkeeping - 187.98	
Internal Revenue	588.70
(withholding from Gross wages)	
($138.10 from prev. year inc.)	
Treas. State of N.H. (F.I.C.A.)	497.15
Employee portion - $248.57	
Employer portion - 248.58	
TOTAL	$4,645.34

EQUIPMENT

Richard Desmarais Co. (flatware)	$ 65.79
Hobart (Mixer parts)	38.25
TOTAL	104.04

ALL OTHER EXPENSES

Utilities - Union Telephone ($15.98 from prev. year)	$ 103.00
Expendibles	
Rogers Stationary	7.43
Weeks-Concord (straws)	15.01
Greggs Office Supplies	21.23
Laconia Hardware	2.45
Post Office	7.00
Miscellaneous	
Bank service charges	11.95
N.H.S.F.S.A. & Adjustment ($4.00) (3.70)	7.70
Humphreys Corp. (utensils)	18.08
Weeks-Concord * (milk used in kitchen, for adults, etc.) *Government requests this break-out	166.00
State of N.H. - commodity delivery charges	55.09
Laconia Hardware	3.18
TOTAL	$ 418.12

ESTIMATED ENROLLMENT
1974-1975

Grade	Estimated Enrollment 1974-75	Actual Enrollment 1974-1975	Estimated Enrollment 1975-1976
1	28	24	27
2	29	25	24
3	27	26	25
4	27	21	26
5	27	27	23
6	29	28	27
7	24	29	29
8	26	23	29
Totals:	217	203	210

GILMANTON GRADUATES 1974

Frank Ernest Babcock
David John Bragg
Daniel Dean Dudley
Sherrel Ann Farnsworth
Parris Paul Fielders
Mary Ellen Glum
Brian Alfred Golden
William James Grant
Heather Darlene Hawkins
David William Hislop
Rachel Rebecca Hyslop
Michael Ray Martin
Catherine Ann McKinna
Stephen Paul McWhinnie
Richard Gorden Merrill
Mary Louise Morley
Robert Kurt Norell
Drew Edgar Stubbs
Cynthia Jean Thompson
Mark Byron Webster
Anna May Willard
Michelle Lynn Young
Gail Margaret Warburton

SHAKER REGIONAL SCHOOL DISTRICT, BELMONT, N.H.
Tuition 1974-1975 – $1,100.00

Virginia Lynne Smith — Grade 12

PITTSFIELD HIGH SCHOOL
Tuition 1974-75 – $807.00

Joan McClary	**Grade 12**	**Herbert Morse**	**Grade 12**
John Morse	**Grade 12**	**Duncan Geddes**	**Grade 12**
Mark Montgomery	**Grade 9**	**Sheri Warburton**	**Grade 12**

LACONIA SENIOR HIGH SCHOOL
Tuition 1974-75 – $1,350.00

GRADE 12

Len Anair
Priscilla Daigneau
Carol Downing
Michael Fay
Christopher Glum
Eric Greenfield
Nancy Hyslop
Sarabeth McIntyre
Robert McWhinnie
John Mears
Robert Sanville
Sandra Stevens
Mark White

GILFORD MIDDLE HIGH SCHOOL
Tuition 1974-75 – $1,565.07

GRADE 9

Frank Babcock
David Bragg
Danny Dudley
Parris Fielders
Brian Golden
William Grant
Michael Doucette
Michael Hyslop
Michael McGonagle
Cynthia Thompson
Gail Warburton
Anna Willard
Michelle Young
Sherrel Farnsworth
Mary Glum
David Hyslop
Stephen McWhinnie
Heather Hawkins
Racheal Hyslop
Catherine McKinna
Michael Martin
Rich Merrill
Mary Morley
Robin Sanborn
Drew Stubbs
Mark Webster

GRADE 10

Bruce Anair
Joseph Downing
Wendy Barr
Donnalee Blajda
David Geddes
Wayne Gray
Carl Hawkins
Sally Hyslop
Donald Morse
Brenda McClary
Karen Moore
Grace Moorehead
Carl Stevens
Jonathan Walton
Steven Osmer
Rhonda Russell
Valerie Warburton
Elizabeth Webster
Kristin Roberts

GRADE 11

Donald Baker
Joseph Cotton
Glenn Fielders
Joseph Gray
Edward Joyce
John Eisenhauer
Cynthia Fay
Cindy Kelley
James Munsey
Joanne Martin
Patti Moore
Carol Norell
Sandra Sanborn
Donald Skantze
Douglas Stubbs
Darryl Thompson
Doris Riggs
Cathy Twombly

ALTON HIGH SCHOOL
Tuition 1974-75 – $1,130.00

Richard Price	Grade 12	Susan Webster	Grade 12

–SALARIES OF ADMINISTRATIVE PERSONNEL–
1973-74

Total Salary of Superintendent of Schools was $20,000. Divided as follows:

Laconia - $12,594.75	Gilford - $3,759.00
Gilmanton - $1,146.25	State of N.H. - $2,500.00

Total Salary of Assistant Superintendent of Schools was $17,000. Divided as follows:

Laconia - $10,658.75	Gilford - $3,181.19
Gilmanton - $970.06	State of N.H. - $2,190.00

Total Salary of Teacher Consultant was $12,843. Divided as follows:

Laconia - $7,666.97	Gilford - $2,288.26
Gilmanton - $697.77	State of N.H. - $2,190.00

To the people of the Gilmanton School District:

The last year has seen great changes in the educational program and future of the Gilmanton School District.

During this time this community has cooperated with the town of Gilford in erecting one of the finest school plants in this state. I have worked with the administration of the Gilford Middle High School and seen to it that we have the best teaching staff possible. While the school did open a little late this September and is only recently truly finished, the students and the teachers of the school seem to feel that their situation is greatly improved over past years.

This has not been done without considerable financial sacrifice on the part of the taxpayers of this town. The budgetary burdens created in order to finance this inspired project have proven difficult for many people. But at long last Gilmanton has solved the problem of providing their young people with high school educational services that are guaranteed on a long term basis. At last, we have a home!

This has also been a productive year for the elementary school. New science, ecology, and health programs have been instituted by our very diligent faculty. The teacher turnover remains at a minimum – a significant professional tribute to a good school where teachers are happy to work.

As I stated in last year's report, I am continually reminded of the elementary school I myself attended during the calm but economically depressed 1930's. The quiet intimacy of our little school should be the envy of all in today's fractionalized, bustling, almost frenetic society. I envy the youngsters that have a chance to attend that school.

I pledge myself and my able staff to continue the fine traditions of education established here in Gilmanton.

Respectfully submitted,
R. W. MUSGROVE

BIRTHS REGISTERED IN THE TOWN OF GILMANTON, N.H.
FOR THE YEAR ENDING DECEMBER 31, 1974

Date	Place of Birth	Name of Child	Sex	Name of Father Maiden Name of Mother	Birthplace of Father & Mother
Jan. 1	Concord	Cassandra Lynn Frost	F	Maurice A. Frost Jean L. McClary	N.H. N.H.
Jan. 9	Laconia	Jason Andrew Kimball	M	David W. Kimball Alberta R. Brown	N.H. N.H.
Feb. 19	Wolfeboro	Matthew Paul Langley	M	Paul N. Langley Elaine Marie Thompson	Mass. N.H.
Feb. 27	Laconia	Raquel Jackie Adel	F	Jack I. Adel Mary E. Stockwell	N.H. N.H.
March 9	Laconia	Vicki Ann Sanville	F	Wilfred L. Sanville Brenda G. Glidden	N.H. N.H.
March 24	Laconia	Christopher Marc Clairmont	M	David P. Clairmont Cheryl M. Ellsworth	N.H. N.H.
June 2	Concord	Jennifer Marie Witham	F	John A. Witham Mary L. Geddes	N.H. N.H.
June 13	Concord	Garrett Harold Gagnon	M	Harold Alphee Gagnon Myra L. Little	N.H. Mass.
June 29	Concord	Carey Nelson Sturgeon	M	Richard N. Sturgeon Pamela M. Simpson	N.H. In
July 8	Wolfeboro	Ezra Aslan Ross	M	Lawrence G. Ross Shana Winer	N.Y. N.H.
July 23	Concord	Carrie Lynn Hueber	F	Roland A. Hueber Jean H. Stockbridge	N.H. N.H.

July 24	Concord	Erich Michael Hufschmid	M	Erich Hufschmid Marie Hofpointner	N Y Austria
Aug. 7	Laconia	Hiedi Sue Hardwick	F	Philip F. Hardwick Dianne S. Hyslop	Mass N.H
Sept 15	Laconia	Sonja Ingrid Nieuwejaar	F	Claus Erik Nieuwejaar Nirvana T. Ronning	Norway Tx
Oct 8	Laconia	Nathan Taylor Heath	M	Roger E. Heath Janet L. Aycock	N.H. Mass.
Oct. 10	Laconia	Jeremy Scott Plourde	F	Gary W. Plourde Valerie A. Begin	N H. Tx
Oct 13	Laconia	Mark Francis Chmielecki	M	Francis M Chmielecki Jean E. Hoey	Mass. Md
Oct 14	Wolfeboro	Kimberly Jean Downing	F	Gregory M. Downing Pauline E. Price	Mass. N H
Oct 18	Concord	Timothy William Chevalier	M	William J. Chevalier Virginia M. Jette	Mass. Mass.
Nov 3	Concord	Kathryn Charlotte Kardinal	F	Herman H. Kardinal, Jr Beverly C. Brazelton	N.H Ca
Nov 11	Laconia	Robert Raymond Wiggins, Jr	M	Robert R Wiggins Linda A Doring	N H. N Y
Dec 2	Wolfeboro	Justin Sampson Haigh	M	George F. Haigh, III Ann E Sampson	Ca Mass

I hereby certify that the foregoing returns are correct to the best of my knowledge and belief.

ELIZABETH R. SMITHERS, Town Clerk

MARRIAGES REGISTERED IN THE TOWN OF GILMANTON, N.H.
FOR THE YEAR ENDING DECEMBER 31, 1974

Date and Place of Marriage	Name and Surname of Groom and Bride	Residence of eact at time of Marriage	Age of each	Birth-place of each	Name of Parents	Birthplace of Parents	Name, Residence & Official Station of Person - by Whom Married
Mar. 15 Gilmanton	Al. S. Carpenter	Gilmanton	2/21/38	R.I.	Leonard J. Carpenter Mildred Wainwright	R.I. R.I.	Theresa D. Ralls Justice Gilmanton
	Ethel G. Thompson	Gilmanton	9/16/45	N.H.	Daniel Adel, Sr. Beatrice Willard	Germany N.H.	
March 16 Belmont	Paul Sheldon Baillie	Belmont	4-12-44	Mass.	Richard Baillie Marion Eldridge	Ohio Mass.	William H. Marsell Minister Gilmanton
	Judith Ellen McIntire	Gilmanton	1-19-43	Mass.	Harold Cunliffe Ellen Preston	England Mass.	
April 14 Laconia	Paul Damase Fortin	Gilmanton	7-27-49	Pe.	Paul M. Fortin Marian Pilarski	Pe. Pe.	Robert W. Mears Minister Laconia
	Mary Frances Herzing	Gilmanton	7-29-54	Ca.	Arthur F. Herzing Mary Tramack	Pe. Pe.	
May 18 Laconia	Gregory Lionel Hebert	Laconia	11-16-53	N.H.	Armand Hebert Beverly Bennett	N.H. N.H.	Rev. R. Blair Priest Manchester
	Dorothy Nora Fleming	Gilmanton	11-15-53	N.Y.	Michal Fleming Dorothy Cubbin	Ireland N.Y.	
May 18 Gilmanton	Ralph Gordon Forsyth	Gilmanton	6-21-42	N.H.	Harry G. Forsyth Evelyn Rollins	Canada N.H.	William H. Marsell Minister Gilmanton
	Leslie Ann Brown	Barnstead, Ctr.	10-13-46	Mass.	Charles Brown Elizabeth Godfrey	N.Y. Mass.	
May 18 Canterbury	George D. Relf	Gilmanton	12-4-37	Mass.	Thomas J. Relf Alitta Steeman	England Holland	Charles H. Dean Justice Canterbury
	Lola M. Zinn Kenney	Gilmanton	5-26-45	Me.	John Kenney Kathleen Brown	N.H. N.H.	

May 18 Gilmanton	Shane Alan Moorehead	Gilmanton	9-23-53	N.H.	Carl E. Moorehead Jeanine Segalini	Mi. Vt.	William H. Marsell Minister
	Kathleen Langley	Gilmanton	11-1-50	N.H.	Donald Langley Dorothy Milne	N.H. Mass.	Gilmanton
July 6 Gilmanton	Brian K. Dore	Gilmanton	6-19-48	N.H.	Myron Dore Elizabeth Dunbar	N.H. N.H.	William H. Marsell Minister
	Linda Lou Miller Hunter	Salem	1-26-41	In.	Robert Hunter Inez Adkins	Ky. In.	Gilmanton
July 13 Gilmanton	Gregory Michael Downing	Gilmanton	12-12-55	Mass.	Paul Downing Lois Leonard	Mass. Mass.	William H Marsell Minister
	Pauline Elizabeth Price	Gilmanton	6-15-55	N.H.	A. Richard Price Pauline Richards	N.H. Mass.	Gilmanton
July 14 Pittsfield	Richard Dana Mayo	Gilmanton	4-7-42	Mi.	William N. Mayo Laverne Leonard	Mass. N Y.	Elwin B. Hodgins Justice
	Sara Hodgins McCarthy	Pittsfield	8-3-44	N.H.	Elwin B. Hodgins Pauline Morgan	Me. Vt.	Pittsfield
Aug. 3 Gilford	Thomas R. Reed	Gilmanton	10-20-50	N Y.	Norman A. Reed Margaret C. Robertson	USA N.H.	David W. Bell Clergyman
	Charlotte A. Monroe	Laconia	7-28-53	N.H.	Stanley Monroe Cleora M. Watts	N.H. N.H.	Laconia
Aug. 3 Gilmanton	Allen R Ketchum	Laconia	5-22-51	N.H.	Robert R. Ketchum Marie P. Allen	N.H. N.H.	William H Marsell Minister
	Suzanne NMI Stevens	Gilmanton	8-22-52	Mass.	Richard H. Stevens Nancy Wilson	Mass. Mass.	Gilmanton
Aug 10 Gilmanton	Michael E Tardy	Laconia	2-19-56	N.H.	Elwin Tardy Gary Fournier	N.H. N.H.	William H. Marsell Minister
	Barbara R. Ehlen	Gilmanton	10-13-55	N Y.	Henry Ehlen Hattie Morris	N Y. N J.	Gilmanton

Aug. 10 Durham	Michael Joseph Robinette	Gilford	8-2-52	N.H.	Robert Robinette	N.E.	Rev. Albert W. Snow
					Joan LaRoche	N.H.	Priest
	Muriel Ann Steenstra	Gilmanton	4-13-52	N.H.	Walter Steenstra	Mass.	Durham
					Ruth Miner	Me.	
Aug. 24 Gilmanton	Kenneth A. MacAskill	Malden, Mass.	5-13-36	Mass.	George J. MacAskill	Canada	William H. Marsell
					Lena MacDonald	Canada	Minister
	Janie L. Schott	Gilmanton	2-1-49	Mass.	C. Kenneth Schott	Canada	Gilmanton
					Suzanne Blackey	Mass.	
Oct. 5 Laconia	Clement Andrew Thompson	Gilmanton	6-10-39	N.H.	Henry Thompson	Mass.	Margarete M. Stafford
					Beulah Horn	N.H.	Justice
	Claire Simmone Desmarias	Manchester	1-19-43	N.H.	Florant Desmarais	Canada	Laconia
					Simmone Gauthier	N.H.	
Oct. 12 Laconia	Paul Eugene Laurent	Laconia	3-6-47	N.H.	Oliver A. Laurent	N.H.	William A. Zeckhausen
					Alice A. Drouin	Canada	Clergyman
	Elizabeth Denise Freeman	Gilmanton	8-20-49	Cn.	Robert Freeman	Cn.	Laconia
					Grace Duncan	Scotland	
Oct. 13 Gilmanton	Brian A. Barnett	Gilmanton	12-23-37	Mn.	Charles W. Barnett	Ks.	Dominick F. Tarallo, Sr.
					Ruth Thompson	Wi.	Justice
	Ellen J. Harrison	Gilmanton	10-8-47	N.Y.	Stanley Harrison	N.Y.	Laconia
					Merriam Ferber	N.Y.	
Oct. 26 Laconia	David William Krueger	Gilford	8-8-45	Oh.	Carl Krueger	Oh.	David L. Feaster
					Mae R. Gring	Pa.	Minister
	Robin Sue Adel	Gilmanton	10-22-57	N.H.	Daniel J. Adel, Jr.	N.H.	Gilford
					Carrol Ann Smith	N.H.	
Nov. 9 Gilmanton	Barry C. Best	Brunswick, Me.	8-30-47	N.H.	George A. Best	N.Y.	Byron L. Galloupe
					Barbara M. Chick	Me.	Justice
	Beverly J. Bibber	Harpswell, Me.	3-11-53	Me.	Charles A. Bibber	Me.	Belmont
					Beverly Baker	Me.	

Nov. 23 Laconia	James Garrett Boisvert	Gilmanton	11-19-55	Mass.	Paul Boisvert Lilliam Desjardins	Mass. N.H.	George W. Stafford Justice
	Bonnie Lee Runnals	Laconia	9-3-53	N.H.	Noel Runnals Dorothy Smith	N.H. N.H.	Laconia
Nov. 30 Gilmanton	Allen Roy Nutter	Gilmanton	7-15-48	N.H.	Joeph C. Nutter Mary M. Hanson	N.H. N.H.	George Twigg, III Justice
	Marilyn Rene Dulle Anderson	Gilmanton	8-11-41	Mn.	Bertrum Anderson Aurdey Shelrud	Canada Mn.	Gilmanton
Dec. 28 Gilmanton	Mark Ramsay Nelson	Hindsdale, N.H.	12-11-49	Vt.	James W. Nelson, Jr. Annabelle L. Nichols	N.H. Vt.	William H. Marsell Minister
	Nancy Elizabeth Crosby	Gilmanton	5-27-54	N.H.	Robert S. Crosby Phyllis Cutting	N.H. Me.	Gilmanton

I hereby certify that the above return is correct to the best of my knowledge and belief.

ELIZABETH R. SMITHERS, Town Clerk

DEATHS REGISTERED IN THE TOWN OF GILMANTON, N.H.
FOR THE YEAR ENDING DECEMBER 31, 1974

Date of Death	Place of Death	Name and Surname of Deceased	Age	Place of Birth	Sex	Race	S/M** W/D	Occupation	Name of Father	Maiden Name of Mother
Jan. 25	Laconia	Herbert West	73	Mass.	M	W	M	Printer	Arthur West	Anna Brace
Feb. 8	Laconia	George Luther Stevens	64	Mass.	M	W	S	Janitor, Ret.	Peter H. Stevens	Annie B. Hudson
Mar. 8	Gilmanton	George Browning	74	Vt.	M	W	M	Foreman, Ret.	Unknown	Unknown
Feb. 19	Concord	Herbert W. Olmsted	92	Mass.	M	W	W	Civil Eng., Ret.	William Olmsted	Katherine Royalance
Feb. 22	Concord	Thoralf Johnson	70	Norway	M	W	M	Unknown	Ole Johnson	Alma ?
April 7	Gilmanton	Helen B. Pennock	58	N.H.	F	W	M	Stitcher	George I. Grace	Alice Dorothy
April 13	Laconia	Leonard Wolfenden	65	R.I.	M	W	M	Textile Worker	Henry Wolfenden	Lily Buchanan
April 15	Gilmanton	Albert Wesley Batchelder	47	N.H.	M	W	M	Lumberman	Wilky Batchelder	Florence Emerson
May 12	Laconia	Charles E. Child	87	N.H.	M	W	W	Machinest	James Child	Ruth King
July 14	Manchester	William Joseph Clancy	82	Mass.	M	W	W	Fireman, Ret.	Christopher Clancy	Nora Finnigan
July 19	Concord	Athol Everard Smith	78	Maine	M	W	M	Engineer	Norman A. Smith	Nellie F. Bragdon
Aug. 29	Laconia	Alice C. Fortune	63	Mass.	F	W	S	Clerk	Daniel J. Fortune	Catherine McEachren
Aug. 7	Laconia	William Thomas Robertson	81	Scotland	M	W	W	Machinist, Ret.	Christopher Robertson	Christina Black
Sept. 24	Laconia	Lucy Ouellette	77	N.H.	F	W	W	Housewife	Peter Greenwood	Victoria Dussiere
Oct. 5	Laconia	Anna J. Immohr	74	Germany	F	W	D	Housewife	Henry Mohrmann	Anna Saghorne
Nov. 11	Gilmanton	William Davis	63	Mass.	M	W	M	Lathe Operator, Ret.	Michael Uzdavinis	Della Ladziata

I hereby certify that the foregoing are correct to the best of my knowledge and belief.

ELIZABETH R. SMITHERS, Town Clerk

NOTES:

NOTES:

EMERGENCY TELEPHONE NUMBERS

Fire Departments – Dispatch Center	524-1545
Rescue Squad – Dispatch Center	524-1545
Ambulance Service – Center Barnstead	269-4121
Police – Belknap County Sheriff's Dept.	524-3830
Dog Constable – Sheriff's Dept.	524-3830
State Police	271-3636
Fish and Game – Radio Dispatch - 8:00 a.m. to 5:00 p.m.	271-3361
Conservation Officer – William Turner	524-1555
Forest Fire Warden – Richard Price	364-5072

GILMAN
NH 03237

UNIVERSITY LIBRARY
DURHAM, NH 03824